

2006 Softball I



Ohio Athletic Conference

Media Manual

Baldwin-Wallace
Capital
Heidelberg
John Carroll
Marietta

Mount Union
Muskingum
Ohio Northern
Otterbein
Wilmington



2006 SOFTBALL MANUAL

OHIO ATHLETIC CONFERENCE

Table of Contents

Table of Contents	IFC
The OAC	IFC
2006 Directory	1
2006 Team Capsules	2-5
2006 Team Previews	5-7
2005 All-OAC Teams	8
All-time All-OAC Honors	9-10
2005 Academic All-OAC/ Players-of-the-Week	11
Academic All-OAC Honors	12-13
Clyde Lamb Winners	13
2005 OAC Statistics	14
Year-to-Year Stat Leaders	15-16
All-time OAC Awards/All-time Standings	17
OAC Coaches' Records	18-20
OAC Regular-Season Champions	20
OAC Tournament	21-22
OAC Tournament Records	23
OAC Single-Season/Career Records	24
National Honors	25
NCAA Statistics	26-27
Postseason Play	28-29
2006 OAC Tournament Schedule	29
OAC Standings	30-BC

The Ohio Athletic Conference, the third oldest conference in college athletics, is predated only by the Michigan Intercollegiate Athletic Association (1888) and the Big Ten (1895). The Conference is older than the World Series and even the NCAA itself and has survived two world wars, the Great Depression, the Korean War and the Vietnam Conflict. From a modest beginning of six charter members in 1902, the OAC grew to as many as 24 members in the mid-1920s.

Through the years a total of 31 colleges and universities at one time or another have been members of the OAC. Currently the Conference consists of 10 members, including Baldwin-Wallace College, Capital University, Heidelberg College, John Carroll University, Marietta College, Mount Union College, Muskingum College, Ohio Northern University, Otterbein College and Wilmington College. Wilmington became the 31st OAC member school, on July 1, 2000.

In the OAC's first year of existence, 1902, the first Conference champion was crowned — Case Tech won the football title with a 5-0-0 record. Outdoor track was added a year later and a third sport, cross country, became a Conference sport in 1914. More sports were steadily added to the OAC's repertoire throughout the years, culminating in the addition of women's sports in 1984. The Conference currently sponsors championships in 21 sports, 11 men's and 10 women's.

The enrollments at the 10 OAC institutions range from 1,200 to 4,500. All of the schools were founded in the 19th century and have long and outstanding academic reputations.

While maintaining these high academic standards, Ohio Athletic Conference athletic teams and athletes have consistently enjoyed a great deal of success on a regional and national level. The athletic competition is viewed not as an end in itself, but as an extension of the educational programs.

During the 2004-05 sports season, seven OAC schools finished in the National Collegiate Athletic Association (NCAA) "Sweet 16" of their respective sports. During the fall, Mount Union football finished in the Final Four, while the Wilmington men's soccer team ended its season in the "Sweet 16". The winter season brought the OAC a pair of "Sweet 16" appearances, the John Carroll men's basketball team and the Otterbein men's track and field squad. Otterbein paved the way in the spring sports season with a pair of "Sweet 16" stops in baseball and men's golf, and the Muskingum softball team ended its year in the "Elite Eight" for the third straight season.

Individually, the Conference was represented by 58 All-Americans, including a pair of National Champions in track and field. A total of 40 men and 18 women were named All-Americans throughout the 2004-05 year. Academically, the OAC boasted 17 CoSIDA *ESPN The Magazine* Academic All-Americans, along with a bevy of regional and national honors for our coaches. Otterbein's Chris Swanson became a National Champion in the pole vault at the 2005 NCAA Indoor Track and Field Championships, while Wilmington's Doreen Nagawa captured the National Title in the Triple Jump at the 2005 NCAA Outdoor Track and Field Championships.

OAC Quick Facts

Mailing Address: P.O. Box 400 Twinsburg, Ohio 44087
Street Address: 8984 Darrow Road,
 Suite 2B Twinsburg, Ohio 44087
Phone: (330) 963-0444 **FAX:** (330) 963-0459
General E-mail: oac@oac.org **Web Site:** www.oac.org

Administrative Staff

Commissioner: Timothy W. Gleason
 Cell Phone: (216) 310-1581 E-mail: twg@oac.org
Information Director: Julie Work
 Cell Phone: (440) 725-6033 E-mail: jwork@oac.org
Administrative Asst.: Susie Ferek E-mail: sferek@oac.org
Softball Coordinator: Linda Cairney E-mail: LindaUmp1@aol.com

2005-06 Officers:

President: Andy Welki, John Carroll
Vice President: Sandy Douglas, Mount Union
Immediate President: Roger Welsh, Capital

2006 OAC Softball Manual

Editor: Julie Work
 Information Director

Special thanks to the sports information directors of the Conference schools for providing updates for each institution. If there are any updates that are incorrect or need to be added, please contact the OAC office at oac@oac.org.

2006 SOFTBALL DIRECTORY

Baldwin-Wallace College Fax: (440) 826-2192

Berea, Ohio 44017

Cheri Harrer, Director of Women's Athletics
Joe Yocabet, Softball Coach
Kevin Ruple, Sports Information Director

Office
(440) 826-3299
(440) 826-3398
(440) 826-2327

Home
(440) 826-0696
(440) 226-5278
(440) 243-3318

E-Mail
charrer@bw.edu
rcochran@bw.edu
kruple@bw.edu

Capital University Fax: (614) 236-6178

Columbus, Ohio 43209

Roger Welsh, Director of Athletics
Nanette Payne, Softball Coach
Leonard Reich, Sports Information Director

Office
(614) 236-6528
(614) 236-6478
(614) 236-6174

Home
(614) 475-0844
(614) 487-1962
(614) 575-0007

E-Mail
rwelsh@capital.edu
npayne@capital.edu
reich@capital.edu

Heidelberg College Fax: (419) 448-2025

Tiffin, Ohio 44883

Jerry McDonald, Director of Athletics
Wendy Rochon, Softball Coach
TBD, Sports Information Director

Office
(419) 448-2019
(419) 448-2289
(419) 448-2140

Home
(419) 448-1361

E-Mail
jmcdonal@heidelberg.edu
wrochon@heidelberg.edu
sports-info@heidelberg.edu

John Carroll University Fax: (216) 397-3043

University Heights, Ohio 44118

Laurie Massa, Director of Athletics
Gretchen Weitbrecht, Softball Coach
Chris Wenzler, Sports Information Director

Office
(216) 397-1525
(216) 397-4194
(216) 397-4676

Home
(216) 486-0730
(216) 691-3759

E-Mail
lmasa@jcu.edu
gweitbrecht@jcu.edu
cwenzler@jcu.edu

Marietta College Fax: (740) 376-4674

Marietta, Ohio 45750

Debbie Lazorik, Director of Athletics
Jeanne Arbuckle, Softball Coach
Dan May, Sports Information Director

Office
(740) 376-4667
(740) 376-4668
(740) 376-4891

Home
(740) 896-2526
(740) 896-2677
(740) 374-4798

E-Mail
lazorikd@marietta.edu
arbucklj@marietta.edu
mayd@marietta.edu

Mount Union College Fax: (330) 821-0425

Alliance, Ohio 44601

Larry Kehres, Director of Athletics
Sandy Douglas, Softball Coach
Michael DeMatteis, Sports Information Director

Office
(330) 823-4880
(330) 823-4779
(330) 823-6093

Home
(330) 821-8111
(330) 935-0166
(330) 477-5386

E-Mail
kehreslt@muc.edu
douglass@muc.edu
dematmm@muc.edu

Muskingum College Fax: (740) 826-8300

New Concord, Ohio 43762

Larry Shank, Director of Athletics
Donna Newberry, Softball Coach
Tom Caudill, Sports Information Director

Office
(740) 826-8320
(740) 826-8324
(740) 826-8022

Home
(740) 826-4661
(740) 826-7072

E-Mail
lshank@muskingum.edu
newberry@muskingum.edu
tcaudill@muskingum.edu

Ohio Northern University Fax: (419) 772-2470

Ada, Ohio 45810

Tom Simmons, Director of Athletics
Annette Hunt-Shepherd, Softball Coach
Tim Glon, Sports Information Director

Office
(419) 772-2450
(419) 772-1497
(419) 772-2046

Home
(419) 634-2696
(419) 221-0869

E-Mail
t-simmons@onu.edu
a-hunt@onu.edu
t-glon@onu.edu

Otterbein College Fax: (614) 823-1966

Westerville, Ohio 43081

Dick Reynolds, Director of Athletics
Deb Torman, Softball Coach
Ed Syguda, Sports Information Director

Office
(614) 823-3518
(614) 823-3506
(614) 823-1288

Home
(614) 882-3520
(740) 965-8713
(614) 488-3364

E-Mail
reynolds@otterbein.edu
dtorman@otterbein.edu
esyguda@otterbein.edu

Wilmington College Fax: (937) 383-8566

Wilmington, Ohio 45177

Terry Rupert, Director of Athletics
Quyen Tran, Softball Coach
Jeff Hibbs, Sports Information Director

Phone: (937) 382-6661

Office
ext. 255
ext. 392
ext. 347

Home
(937) 383-3548
(937) 776-0623

E-Mail
terry_rupert@wilmington.edu
quyen_tran@wilmington.edu
jeff_hibbs@wilmington.edu



2006 SOFTBALL TEAM CAPSULES

top newcomers are freshman unless noted

◆ Baldwin-Wallace College
 Head Coach: Joe Yocabet
 Assistant Coaches: Vicki Brault, Bob Cochrane and Amy Gladieux
 Letterwinners Returning/Lost: 7 / 7

17-19 overall, 9-9 OAC [Tied Fourth]
 Record at School/Years: 197-171 / 10
 Overall Record/Years: same
 Starters Returning: Pitchers (0) Others (3)



Joe Yocabet

Leading Returnees:

Name	Position	Year	Hometown/High School	2005 Key Statistics
Carrie Hoffer	OF	So.	Galion	.286 BA, 1.000 Fld%
Lisa Liotta	C/IF	Jr.	Chardon/Berkshire	.333 BA, .900 Fld%
Nicole Loudin	SS	Sr	Sheffield Lake/Elyria Catholic	.344 BA, 33 H, 15 RBI, 5 HR
Vicki Munnings	3B	Sr.	Stow/Munroe Falls	.271 BA, 30 H, 19 RBI
Molly Sersig	C/OF	Jr.	West Salem/Northwestern	.308 BA, 8 RBI, 1.000 Fld%
Casey Ward	2B	Sr.	Amherst/Steele	.280 BA, 30 H, 11 RBI
Ellen Wolke	P/OF	Sr.	Middletown/Fenwick	.130 BA, 6 H, 3 RBI

Top Newcomers: Rachel Krause, 3B, Parma/Valley Forge ; Shea Monschein, C/1B, Wellington ; Katey Munshower, P, Natrona Hts., PA/Highlands ; Caitlin Myor, IF/OF, Elyria ; Jessica Shaffer, P, Brookfield

◆ Capital University
 Head Coach: Nan Payne (Michigan, '89)
 Assistant Coaches: Mark Blasczyk, Cassie Cunningham and Greg Gray
 Letterwinners Returning/Lost: 15 / 4

28-15 overall, 12-6 OAC [RS-Third, Trny-Third]
 Record at Capital/Years: 183-105-2 / Seven
 Overall Record/Years: same
 Starters Returning: Pitchers (2) Others (8)



Nan Payne

Leading Returnees:

Name	Position	Year	Hometown/High School	2005 Key Statistics
Jackie Burriss	IF	Jr.	Beach Park, IL/Warren Twp.	.384 BA, 43 H, 26 R, 16 RBI
Jen Heidenreich	P	Jr.	Xenia	.324 BA, 13-8 with a 2.41 ERA
Lindsay Shepherd	IF	So.	Phillipsburg/Northmont	.473 BA, 62 H, All-OAC, All-Region
Mandy Sladoje	OF	Sr.	Lancaster	25 RBI
Erin Willeke	P	So.	Newark/Licking Valley	15-7 with a 1.53 ERA, 110 K

Top Newcomers: Heather Beighle, P, So., Arcanum ; Andrea Klinge, IF/OF, Jr., Springfield/North ; Katie Newton, C, Utica

◆ Heidelberg College
 Head Coach: Wendy Rochon (DuPage, '02)
 Assistant Coaches: Jenifer Kernahan
 Letterwinners Returning/Lost: 8 / 7

9-21 overall, 3-15 OAC [Ninth]
 Record at Heidelberg/Years: First Year
 Overall Record/Years: same
 Starters Returning: Pitchers (2) Others (7)



Wendy Rochon

Leading Returnees:

Name	Position	Year	Hometown/High School	2005 Key Statistics
Jenny Coletta	1B/P	Sr.	Arlington	.280 BA, 26 H, 15 RBI, 1 save
Rachael Everhart	OF/C	Jr.	Huntsville/Indian Lake	.190 BA, 8 H, 4 R, 3 RBI
Ashley Foust	3B	So.	Aurora	.224 BA, 17 H, 10 R, 6 RBI
Ashlie Frump	SS	Jr.	Portsmouth/West	.141 BA, 11 H, 6 R, 4 RBI
Stacy Hempy	P/2B	So.	North Lewisburg/Triad	10.08 ERA, 7 K
Nikki Lagendyk	C	So.	Powell/Olentangy	.167 BA, 12 H, 3 R, 5 RBI
Mollie Scott	OF	Sr.	Grove City/Columbus St.	.274 BA, 20 H, 12 R, 5 RBI
Jessica Thoms	P	So.	Vermilion/Firelands	4-11 with a 4.80 ERA in 84.2 IP

Top Newcomers: Kate Allenspach, P, Aurora ; Crystal Killoran, 3B, South Euclid ; Coree Price, 2B/SS, Solon

2006 SOFTBALL TEAM CAPSULES

top newcomers are freshman unless noted

◆ John Carroll University

Head Coach: Gretchen Weitbrecht (Bowling Green, '77)
Assistant Coaches: Erin Brooks
Letterwinners Returning/Lost: 11 / 4

17-15 overall, 8-10 OAC [Tied Sixth]
Record at School/Years: 246-271-1 / 15
Overall Record/Years: same
Starters Returning: Pitchers (2) Others (5)



Gretchen Weitbrecht

Leading Returnees:

Name	Position	Year	Hometown/High School	2005 Key Statistics
Jessica Kaltenbach	3B/SS	Sr.	Fairview Park/Fairview	.287 BA, 29 H, 9 2B, 14 R, 19 RBI
Jenn Nairne	OF	So.	Peninsula/Walsh Jesuit	.278 BA, 10 H 4 R, 6 RBI
Sarah Nairne	3B	Sr.	Peninsula/Walsh Jesuit	.326 BA, 30 H, 13 RBI
Kristin Platz	P	Sr.	Chardon	9-6, 1.68 ERA, 14 complete games
Betsy Rafferty	P	Jr.	Columbus/Bishop Hartley	6-4, 3.05 ERA, 7 starts
Janine Solomon	OF	Sr.	Streetsboro/Walsh Jesuit	.396 BA, 38 H, 20 R
Alisha Zapor	OF/C	Jr.	Wintersville/Catholic Central	.333 BA, 35 H, 17 R, 11 RBI

◆ Marietta College

Head Coach: Jeanne Arbuckle (Slippery Rock, '79)
Assistant Coaches: Betsy Hada and Shelly Koehler
Letterwinners Returning/Lost: 9 / 6

16-25 overall, 9-9 OAC [RS-Tied Fourth, Trny.-Fourth]
Record at School/Years: 295-315 / 18
Overall Record/Years: same
Starters Returning: Pitchers (2) Others (6)



Jeanne Arbuckle

Leading Returnees:

Name	Position	Year	Hometown/High School	2005 Key Statistics
Jenny Carroll	IF	Jr.	Lisbon/Beaver Local	.288 BA, 12 RBI
Stephanie Houston	P/DH	Sr.	Newark/Licking Valley	2-8, 3.55 ERA in 67.0 IP, 35K
Jessy Hutchison	OF	Jr.	Reynoldsburg	.174 BA, 13 R
Brandy Jacob	IF	So.	Wellington/Keystone	.308 BA, 3 3B, 5 RBI
Kristen Quintana	P	Jr.	Denver, CO/Littleton	14-9, 2.48 ERA in 155.1 IP, 120K
Lindsey Romick	OF	Jr.	Hannibal/River	.406 BA, 4 HR, 24 RBI
Sue Schwamberger	C/OF	Sr.	Covington	.315 BA, 17 RBI

◆ Mount Union College

Head Coach: Sandy Douglas (Salem, '81)
Assistant Coaches: Mike Hagy
Letterwinners Returning/Lost: 12 / 2

30-9 overall, 15-3 OAC [RS-Second, Trny.-Second]
Record at School/Years: 432-283 / 20
Overall Record/Years: same
Starters Returning: Pitchers (3) Others (8)



Sandy Douglas

Leading Returnees:

Name	Position	Year	Hometown/High School	2005 Key Statistics
Ashley Ault	P	Sr.	Mineral Ridge	5-2, 2.77 ERA
Erin Duignan	OF	So.	North Canton/Green	.315 BA, .862 Fld%
Cortney Frederick	OF	Jr.	Vermilion	.304 BA, .960 Fld%, All-Region
Ashley Hochstetler	P	Sr.	Orrville	.347 BA, 4-2, 2.2 ERA, .957 Fld%
Carissa Prince	SS	Jr.	Lakewood	.292 BA, .848 Fld%
Lindsey Royer	P/DP	So.	Alliance/Marlington	.343 BA, 17-4 with a 1.50 ERA, All-OAC, All-Region
Crystal Thomas	C	Jr.	Akron/Walsh Jesuit	.354 BA, .985 Fld%, All-Region
Amanda Yackmack	1B/DP	Jr.	Mantua/Twinsburg	.376 BA, All-OAC, All-Region

Top Newcomers: Meredith Antal, C/3B, Wadsworth ; Kaite Harmon, P/2B, Berlin/Western Reserve ; Elena Frajia, 2B/SS, Tallmadge

2006 SOFTBALL TEAM CAPSULES

top newcomers are freshman unless noted

◆ Muskingum College

Head Coach: Donna Newberry (Glenville St., '73)
Assistant Coaches: Jen Segner-Filtz and Erin Zupko
Letterwinners Returning/Lost: 10 / 4

42-7 overall, 16-2 OAC [RS-First, Trny.-First]
Record at School/Years: 735-353-1 / 31
Overall Record/Years: same
Starters Returning: Pitchers (1) Others (9)



Donna Newberry

Leading Returnees:

Name	Position	Year	Hometown/High School	2005 Key Statistics
Lindsay Bramhall	OF	Sr.	Vandalia/Vandalia Butler	.371 BA, 51 R
Elaine Haubner	3B/OF	Sr.	Hamilton/Ross	43 H, 38 R
Kari Hoying	C	So.	Russia/Local	40 RBI, 5 HR
Erica Hoyt	P	Sr.	Tipp City/Bethel	37 wins, 204 K
Amy Iammarino	1B/C	Jr.	Mantua/Crestwood	.463 BA, 39 RBI
Julianne Johnston	OF/2B	Sr.	Coshocton/Ridgewood	.433 BA, 6 HR
Allie Scheetz	MIF	Jr.	Columbus/Worthington Kilbourne	47 H, 22 RBI
Kim Tackett	MIF	Jr.	Canal Winchester/Whitehall Yearling	.410 BA, 34 RBI

Top Newcomers: Randi Dance, 3B, Olmsted Falls ; Heather Fields, 3B/MIF, So., Bradford/Covington ; Heather Martin, P, Utica ; Amy Mattin, P, Delta

◆ Ohio Northern University

Head Coach: Annette Hunt-Shepherd (Maryland, '97)
Assistant Coaches: Les Bowman and Jeremy Shepherd
Letterwinners Returning/Lost: 9 / 8

18-20 overall, 8-10 OAC (Tied Sixth)
Record at School/Years: 35-41 / two
Overall Record/Years: same
Starters Returning: Pitchers (1) Others (5)



Annette Hunt-Shepherd

Leading Returnees:

Name	Position	Year	Hometown/High School	2005 Key Statistics
Jessica Headings	OF	Sr.	West Liberty/Salem	.283 BA, 10 RBI
Erin Kenny	P	So.	Rocky River	5-7, 2.09 ERA
Jenny Plunket	C	So.	Tallmadge	.271 BA, 17 R, 10 RBI
Kacey Smith	SS	So.	Weston/Otsego	.231 BA, 9 RBI
Lynda Thomas	3B	So.	Magnolia/Sandy Valley	.317 BA, 12 RBI

Top Newcomers: Jamie Drees, SS, Canal Winchester/Pickerington Central ; Lisa Goltry, 2B, Fr., Royal Center, IN/Pioneer ; Matti McFarlin, 1B, Ashland

◆ Otterbein College

Head Coach: Deb Torman (Alma, '95)
Assistant Coaches: Tracey Cultice and Jeff Stanford
Letterwinners Returning/Lost: 14 / 8

17-21 overall, 8-10 OAC [Tied Seventh]
Record at School/Years: 125-134 / seven
Overall Record/Years: 141-151 / eight
Starters Returning: Pitchers (1) Others (4)



Deb Torman

Leading Returnees:

Name	Position	Year	Hometown/High School	2005 Key Statistics
Sarah Baltzly	1B	Sr.	Wauseon	.261 BA, 205 PO
Kristen Pawlus	C	Jr.	Brookpark/Midpark	.323 BA, 31 H, 19 RBI, 3 HR
Beth Rowland	SS	Jr.	Champion	.327 BA, 34 H, 21 RBI, 2 HR
Megan Seibel	P	Jr.	Johnstown/Johnstown-Monroe	5-7, 3.69 ERA, 57 K

Top Newcomers: Kendy Beers, OF, Springfield/Kenton Ridge ; Janelle Jones, SS, Uhrichville/Claymont ; Kaitlyn Lloyd, P, So., Westerville/North

2006 SOFTBALL TEAM CAPSULES/PREVIEW

◆Wilmington College

Head Coach: *Quyên Tran (Rutgers, '00)*

Assistant Coaches: *Don Amrein*

Letterwinners Returning/Lost: *4 / 10*

11-21 overall, 3-14 OAC [Ninth]

Record at School/Years: *18-84 / three*

Overall Record/Years: *same*

Starters Returning: *Pitchers (1) Others (1)*

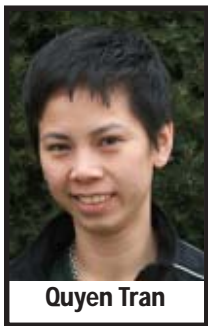

Leading Returnees:

Name	Position	Year	Hometown/High School	2005 Key Statistics
Christina Cheek	2B/OF	So.	New Paris/National Trail	.367 Slg.%
Molly Countryman	1B	Jr.	Germantown/Valley View	.367 OB%
Kellie Sanderson	P/OF	So.	Eaton	8 complete games
Michele Sussi	2B/3B	So.	Port Clinton/Danbury	started 25 games

Top Newcomers: Elizabeth Christensen, 3B/SS, Lakewood/St. Joseph's Academy ; Sarah Miller, OF, LaGrange/Keystone ; Frances Spangler, P/OF, Sidney/Houston ; Amanda Smith, P/OF, Delaware/Delaware-Hayes

Quyên Tran

OAC Previews

Baldwin-Wallace: The Baldwin-Wallace College softball team will need to develop a pitching staff if it hopes to contend for an OAC title with a very young team in 2006. Last spring, the Yellow Jackets finished with a 17-19 overall record and a 9-9 Ohio Athletic Conference record. B-W lost seven players to graduation, including its All-OAC starting pitcher duo of K.C. Young and Jeanette Brezina.

Leading the way this spring is two-time NFCA (National Fastpitch Coaches Association) Division III All-American and three-time All-OAC catcher Nicole Loudin. Loudin led the team in three statistical categories in 2005, including batting average (.344), runs scored (26) and home runs (five). She is the B-W all-time leader in home runs in a season (11) and career (26).

Also returning in 2006 are seniors Casey Ward and Vicki Munnings. Ward saw action last season at shortstop and in the outfield. She batted .280 at the plate with 30 hits, 15 runs scored, a home run, two triples, four doubles and a team-leading 19 runs batted in. Ward also had a team-high eight stolen bases in 10 attempts. Munnings played in her first season in the Brown & Gold last year after transferring from Division II Ashland University. She made the most of her rookie season, batting .271 with 16 hits, 12 runs scored, a home run, five doubles and seven RBIs.

Other returning players include junior Molly Sersig, junior Lisa Liotta, Carrie Hoffer and senior Ellen Wolke. Sersig provided a threat at the plate batting .308 with eight RBIs.

The Yellow Jackets will be young this spring as the team welcomes nine freshmen. With senior and upperclassman leadership returning and combining along with a host of talented first-year players, B-W hopes to contend for the OAC regular season and tournament championships.

Capital: Capital looks to contend for an Ohio Athletic Conference (OAC) title with the return of 12 letterwinners (eight starters in the field and the top two pitchers) from a season ago.

Leading the way is sophomore third baseman Lindsay Shepherd who was the OAC's top hitter with a .473 batting average on her way to All-OAC and All-Region first team hon-

ors. The team's second leading hitter from a season ago also returns in junior Jackie Burris. Burris, a second team All-OAC and first team All-Region selection, started 38 games at three different positions and hit .384.

Sophomore Erin Willike and junior Jen Heidenreich return to lead the pitching staff. Willike went 15-7 and was only the second player in school history to throw over 100 strikeouts as she was a second team All-OAC pick. Heidenreich went 13-8 with 96 strikeouts and also was fourth on the team in hitting with a .324 batting average.

Capital plays an ambitious schedule in 2006 with six teams ranked in the preseason national Top-25.

Heidelberg: Heidelberg welcomes first-year Head Coach Wendy Rochon to the helm for the 2006 season. With 12 players returning along with six newcomers, the program will be geared toward intense play and teamwork.

'Berg senior captains Mollie Scott (outfield) and Jenny Coletta (infield) will bring needed experience and leadership to the 2006 squad. Sophomore Jess Thoms returns to the mound after a strong rookie season and will be joined by Coletta, Laramie Polen, Stacy Hemy and freshman Katie Allenspach. Completing the battery will be returning catcher Nikki Lagendyk and freshman Jennifer Kerman.

Joining Coletta in the infield will be returning starters Ashley Foust, Ashlie Frump and Jenny Schumm. Sophomore Heather Adams and newcomers Coree Price, Kara Roberts and Crystal Killoran will provide depth and flexibility to a very solid infield. Scott will lead an outfield that also returns Jess Monday and Rachael Everhart. They are joined by freshman Jena Quinn.

John Carroll: After coming off of three straight seasons with winning records, the John Carroll softball team looks to continue that trend in 2006.

Armed with a nucleus of seniors who have been integral to the strong performances of the past couple years, the expectations of the John Carroll program are definitely raised.

Entering this season, John Carroll will still have one of

2006 OAC TEAM PREVIEWS

the most consistent pitching staffs in the OAC. Kristin Platz, a senior, has been a dominating force ever since she stepped foot on the mound for the Blue Streaks. In her career, she has a record of 35-19 with a 2.08 ERA.

The pitching squad also consists of sophomores Ashley Lippert and Barbie Lewis as well as junior Betsy Rafferty.

As for the rest of the defense, John Carroll has a solid core of players. The outfield will be anchored by Janine Solomon, Jenn Nairne, and Julie Borushko. In the infield, the Blue Streaks hope that Vanessa Rodriguez, Sarah Nairne, and Jessica Kaltenbach can continue their strong performances in the past. Behind the plate, Alisha Zapor will be the most experienced backstop at Head Coach Gretchen Weitbrecht's disposal.

Sophomores Kelly D'Amato and Staci Ziobert will also battle for playing time.

John Carroll will rely on some of its veteran players to help guide the team to a strong hitting performance in 2006. In terms of average, the top two hitters from a year ago return for the Blue Streaks as both Solomon, a two-time OAC selection, and Zapor carry over eight-game hitting streaks from last season.

Sarah Nairne and Kaltenbach also return with the hopes of improving upon solid junior campaigns. Over the past three seasons, Nairne has compiled a solid .340 batting average and has 36 RBIs. Kaltenbach had a breakout year by establishing career-highs in nearly every statistical category.

Newcomers who could make an impact include the aforementioned Barbie Lewis on the pitching staff as well as power-hitting freshman Jamie Smrdel.

Marietta: The Marietta College softball team is approaching the 2006 season with a lot of excitement. It is not only looking to build upon a successful 2005, which landed the Pioneers in the Ohio Athletic Conference Tournament for the first time since 1999, but also forward to playing on its brand new field on campus, which was made possible as a result of the school's Fields Project.

The Pioneers, who finished 2005 with a record of 16-25, return a solid core from the team that finished tied for fourth in the League at 9-9 last year. Overall, Marietta returns nine letterwinners and eight starters (two pitchers and six others) from last spring.

Senior catcher Sue Schwamberger and pitcher/designated hitter Stephanie Houston, junior outfielders Lindsey Romick and Jessy Hutchison, shortstop Jenny Carroll and pitcher Kristen Quintana, as well as sophomore third baseman Nikki Veigel and second baseman Brandy Jacob all bring experience and the tools to make Head Coach Jeanne Arbuckle eager for the season to begin. When combined with a talented and hardworking freshman class, the Pioneers should once again have the personnel to make a run toward the OAC Tournament again this spring.

Mount Union: Mount Union College's softball team (30-9, 15-3 OAC in '05) opened the 2006 campaign ranked 11th in the country according to the National Fastpitch Coaches Association (NFCA) Division III preseason poll.

Last spring, the Raiders finished second in the Ohio Athletic Conference both during regular season and Tournament play, coming within one victory of tying the school mark for wins in a season (31 in 1990). The Raiders finished the 2005 season ranked 22nd in the country according to the NFCA.

This spring, the Purple Raiders return seven everyday starters and an experienced pitching staff that has obviously impressed the nation's coaches voting in the preseason poll.

Mount Union returns several players who earned All-Conference and All-Region status in 2005.

Sophomore pitcher Lindsey Royer, who set a Raider freshman record with 17 wins (17-4 record) while posting a 1.50 earned run average, earned First-Team All-OAC honors, was the OAC Pitcher and Rookie-of-the-Year and was a Second-Team All-Central Region selection in 2005.

Junior first baseman Amanda Yackmack, who led the Raiders in batting average (.376) and home runs (6) in 2005, was a Second-Team All-OAC and All-Central Region pick. She also earned 2005 Honorable-Mention Academic All-OAC status.

Three other returning players earned special recognition in 2005.

Junior catcher Crystal Thomas, who hit .354 and led the Raiders in hits (45), doubles (13) and RBIs (35), earned Second-Team All-Central Region honors last spring. Senior right fielder and pitcher Ashley Hochstetler, who missed part of the year with an injury, still managed to hit .347 and go 4-2 with a 2.50 earned run average on the mound, while earning Third-Team All-Central Region honors. Junior centerfielder Cortney Frederick, who hit .304 with a team-best 19 steals in 22 attempts, also earned Third-Team All-Central Region status.

Muskingum: Muskingum College Head Coach Donna Newberry, who became the all-time winningest coach in Division III after defeating Otterbein College (8-3) on April 27, 2005, is primed to guide the fourth-ranked Fighting Muskies to their ninth straight Ohio Athletic Conference championship and their fourth consecutive World Series.

The Muskies return three All-Americans from last year's squad that finished 42-7. Senior pitcher Erica Hoyt and juniors Kim Tackett and Amy Iammarino. Tackett plays second base and Iammarino splits time between first base and catcher.

Hoyt, a three-time All-American and two-time OAC Pitcher-of-the-Year notched a Division III best 37 wins as a junior. Hoyt's 37 victories ranked fifth best across all NCAA Divisions. She enters her final campaign with 96 career wins and 654 strikeouts. Furthermore, Hoyt's career ERA is 0.90. She is just 22 wins shy of the Division III all-time wins record, which is held by former Muskingum All-American and current pitching coach Jen Segner-Filtz.

Tackett posted career-high numbers in batting average (.410), hits (43), runs (29) and RBIs (34) in 2005. She was

2006 OAC TEAM PREVIEWS

honored for her excellent play throughout the season by being named OAC Hitter-of-the-Week en route to garnering First Team All-OAC accolades. Iammarino paced the team with a .463 batting average, which was second best in the League and ranked 28th in Division III. Iammarino's 63 hits led the Conference and ranked in the top-10 of the nation.

Additionally, the Muskies return eight letterwinners from last season who will provide leadership and depth, including seniors Lindsay Bramhall (outfield), Elaine Haubner (third base/outfield), Julianne Johnston (outfield/middle infield) and Jessica Rowland (outfield); junior's Ashley Carpenter (outfield), and middle infielder Allie Scheetz; and sophomores Jamie Echelberger (middle infield/third base) and Kari Hoying (catcher).

Ohio Northern: Youth will be served this season for the Ohio Northern softball program. Third-year Head Coach Annette Shepherd will have a young but talented squad suit up in 2006.

The Polar Bears welcome back nine letterwinners from last year's squad that finished 18-20 overall and were 8-10 in the Ohio Athletic Conference.

Shepherd returns one senior, one junior and seven sophomores. The incoming freshman class, which is nine women strong, will challenge for starting spots and playing time across the board, making this a very competitive preseason in the Polar Bear camp.

Leading the list of outfielders is the squad's lone senior and All-Conference returner Jessica Headings. Headings started all 38 games a year ago in left field in her first season as a starter. She is second among returners with a .283 average last year and will serve as the team leader on and off the field this spring.

Sophomore Hallie Barr started 24 games in the outfield and as designated player as a freshman a year ago and will battle for a permanent starting spot in right field this year. Lynda Thomas, in her second season, started 26 games at third base and designated player and gives ONU an anchor at the hot corner. Thomas led the Polar Bears with a .317 batting average as a freshman in 2005. Sophomore Kacey Smith also returns with 27 starts at shortstop. She hit .231 as a rookie and committed only eight errors in 27 games.

Two experienced returners are back behind the plate to take over from graduated senior Stephanie Guenther. Sophomores Jenny Plunket and Abby Majoy will vie for the starting signal-caller spot. Plunket started at third base for much of 2005 and served as the backup catcher as well, while Majoy got spot action behind the plate and as a pinch-runner.

Sophomore Erin Kenny is the only returning pitcher from last season and will inherit the ace tag. She was 5-7 with a solid 2.09 ERA in 60.1 innings pitched as a freshman.

Otterbein: With a win over perennial powerhouse Muskingum last season, eighth-year Head Coach Deb Torman believes the Otterbein women's softball team has created a solid foundation with which to build more success. Five starters and 14 letterwinners return, including All-Central Region

shortstop Beth Rowland.

Rowland, a junior, led Otterbein in hitting (.327), runs scored (19), slugging percentage (.490), on-base percentage (.381), runs-batted in (21), stolen bases (10) and was named to the Ohio Athletic Conference (OAC) First Team.

The strength of the team will be its defense and ability to play fundamentally sound softball. The Cardinals finished the 2005 season with a .936 fielding percentage, and with the return of Rowland (97 assists) and senior first baseman Sarah Baltzly (205 putouts), the team expects to be even stronger.

Junior Kristen Pawlus will take over the catching duties with the graduation of B.J. Thomas. Pawlus turned in the second-best batting average on the team at .323 and collected 15 runs, six doubles, two home runs and 19 RBIs.

Junior pitcher Megan Seibel will lead the pitching staff after finishing second on the team with a 3.69 ERA.

Joining Seibel on the pitching staff will be Toledo transfer Kaitlyn Lloyd. Torman believes Lloyd, a sophomore, will add depth and have a tremendous impact on the pitching staff. In 23.2 innings pitched as a freshman at Toledo, Lloyd was third on the staff with a 3.85 ERA including 15 strikeouts and just five walks.

Torman also expects big things from incoming freshman Janelle Jones, who she described as having tremendous power as well as being a solid defensive infielder.

Wilmington: A youth movement is under way on the Wilmington College softball team as Head Coach Quyen (Win) Tran is counting on a talented freshman class to help begin a turnaround for the Lady Quakers.

With 10 of 14 letterwinners lost, Wilmington will field a young squad this spring that will look for leadership from a junior and three sophomores.

In the circle, sophomore pitcher/outfielder Kellie Sanderson is Wilmington's lone returning starter. Sanderson turned in eight complete games in 16 starts and 86 innings pitched last season. She will share starts this spring with a promising freshmen contingent that includes Frances Spangler, Amanda Smith and Elissa Brooks.

Freshmen Kyle Arnold and Eva Stephens will be splitting time behind the plate for Wilmington this spring. Freshman Dana LaCoste is a versatile newcomer who will be able to step in behind the plate if needed.

On the infield, junior first baseman Molly Countryman will bring punch to the lineup. Last season, Countryman's .364 on-base percentage was second-best on the WC squad. Sophomore second baseman/third baseman Michele Sussi started 25 games last season and is expected to see plenty of action this spring. Newcomers to watch are freshman third baseman Elizabeth Christensen, freshman shortstop/outfielder Katie Singleton and sophomore Jessica Pollock.

In the outfield, freshman Sarah Miller will be WC's centerfielder. Sophomore Christina Cheek started 13 games last season and had the team's third-best slugging percentage. She will be among several players vying for time in the WC outfield.

2005 ALL-OAC TEAMS

FIRST TEAM

<u>Pos.</u>	<u>Name, School</u>	<u>Yr.</u>	<u>Hometown/High School</u>
C	Kari Hoying, Muskingum	Fr.	Russia/Russia Local
1 B	Amy Iammarino, Muskingum	So.	Mantua/Crestwood
2 B	Kim Tackett, Muskingum	So.	Canal Winchester/Whitehall-Yearling
SS	Beth Rowland, Otterbein	So.	Champion
3 B	Lindsay Shepard, Capital	Fr.	Phillipsburg/Northmont
OF	Jennifer Flatter, Capital	Sr.	Arcanum
OF	Juli Johnston, Muskingum	Jr.	Coshocton/Ridgewood
OF	Lindsey Romick, Marietta	So.	Hannibal/River
DP	Nicole Blubaugh, Muskingum +*	Sr.	New Lexington
UP	Sue Schwamberger, Marietta	Jr.	Covington
P	Erica Hoyt, Muskingum +*	Jr.	Tipp City/Bethel
P	Lindsey Royer, Mount Union	Fr.	Louisville/Marlington

SECOND TEAM

C	Nicole Loudin, Baldwin-Wallace +*	Jr.	Sheffield Lake/Elyria Catholic
1 B	Amanda Yackmack, Mount Union	So.	Mantua/Twinsburg
2 B	Jackie Burris, Capital	So.	Beach Park, IL/Warren Township
SS	Allie Scheetz, Muskingum	So.	Columbus/Worthington Kilbourne
3 B	Brittany Hess, Muskingum	So.	Mount Vernon
OF	Lindsay Bramhall, Muskingum +	Jr.	Dayton/Vandalia Butler
OF	Bridget Knazek, John Carroll !*	Sr.	Parma Hts./Valley Forge
OF	Janine Solomon, John Carroll !	Jr.	Streetsboro/Walsh Jesuit
DP	Katie Moriarty, Marietta	Sr.	North Canton/Hoover
UP	Jeanette Brezina, Baldwin-Wallace !	Sr.	Parma Hts./Valley Forge
P	Kristen Quintana, Marietta	So.	Denver, CO/Littleton
P	Erin Willeke, Capital	Fr.	Newark/Licking Valley

KEY:

+2004 First Team !2004 Second Team *2003 First Team

ALL-TIME ALL-OAC SELECTIONS

Awards Began in 1985 - 1st=First Team; 2nd=Second Team; UP=Utility Player; P=Pitcher

Baldwin-Wallace

Shannon Anderson, 1st-1998; 2nd-96
Kelly Brant, 1st-1994, 95; 2nd-93
Jeanette Brezina, 2nd-2004, 05
Shelley Carrino, 2nd-1993
April Cassidy, 1st-2000
Cara Cellurale, 1st-2001, 02
Amy Common, 2nd-1987
Shannon DeMass, 2nd-1990
Evie Evans, 1st-2001, 03; 2nd-2000, 02
Hope Gardner, 1st-1997 (UP);
2nd-97 (P), 98 (P, UP)
Peggy Grandinetti, 1st-1986
Jen Harris, 1st-1992, 93
Kathy Harris, 1st-1989
Annie Hostetler, 1st-1994, 96, 97
Julie Jones-2nd-1992
Holly Kiser, 1st-1994
Cheryl Kobus, 2nd-1988
Hollie Kozak, 1st-1989
Bonnie Lawrence, 1st-1992; 2nd-91
Andrea Lilley, 1st-1987; 2nd-88
Nicole Loudin, 1st-2003, 04, 2nd-05
Annie Mielke, 1st-1995, 96
Shelley Milliron, 2nd-1987, 88
Kelly Moore, 2nd-1994
Dawn Neighbarger, 1st-1995, 96, 97;
2nd-94
Carrie Neville, 2nd-1996
Laura Pate, 2nd-1999
Stacy Petrillo, 2nd-1996
Linda Rist, 2nd-1999
Amanda Roble, 1st-2001
Shelly Ruhrkraut, 2nd-1993
Lori Schmidt, 2nd-2004
Cathy Schultz, 2nd-1994
Casey Ward, 1st-2004
Donna Wheeler, 1st-1990, 91, 92;
2nd-90, 91, 92 (DH)
Mary Ann Zamborsky, 1st-1987, 88

Capital

Brooke Alexander, 2nd-2004
Tracy Baugus, 2nd-1997
Lisa Becker, 2nd-1998
Heather Bennett, 2nd-1992, 94
Heidi Brown, 2nd-1985
Jackie Burris, 2nd-2005
Amanda Carroll, 1st-2002, 03
Diana Cook, 1st-1990, 91
Jackie Copeland, 2nd-1987
Cassie Cunningham, 1st-1997, 98, 99, 00
Erin Elliott, 1st-2002
Jen Flatter, 1st-2005
Jenny Grekowicz, 1st-1994
Judy Guffy, 2nd-1985

Rikki Jones, 1st-2002
Kim Martino, 2nd-2000
Deana McKee, 1st-2002; 2nd-03, 04
Ericka McNamee, 1st-1999, 2000;
2nd-1997, 98
Tonya Nicol, 1st-1993
Amy Orahood, 1st-2002; 2nd-00, 03
Glenda Oury, 2nd-1985, 87, 88
Ginger Pearsall, 1st-1993, 94, 95
Lindsay Shepherd, 1st-2005
Lisa Smith, 1st-2002
Shelly Steiner, 1st-1991; 2nd-92
Lora Vandenbark, 2nd-1993
Jamie Wallace, 2nd-2003, 04
Anna Ward, 2nd-2000
Erin Willeke, 2nd-2005
Emily Windle, 1st-1997, 98; 2nd-96
Mindy Wolf, 1st-1990; 2nd-91

Heidelberg

Heather Diebler, 2nd-1996
Katie Fazekas, 2nd-2003
Dortha Ford, 2nd-1989
Cina Freeman, 1st-1993
Cathy Fretz, 2nd-1989
Meladee Hopkins, 1st-1989; 2nd-90
Kerry Kennelty, 1st-1995
Seka Lewis, 2nd-2003
Jennifer Lobenstein, 1st-1990
Rebekah Nawrocki, 2nd-1999
Kristin Papushak, 2nd-2000
Lisa Pavlus, 2nd-1995, 96
Meghan Peregord, 2nd-2001
Pam Price, 1st-1993
Tracey Shier, 1st-1991; 2nd-92
Michele Walker, 1st-1989; 2nd-88
Jadie Wheeler, 1st-1997; 2nd-98, 99
Jody Yeager, 2nd-1998

Hiram

Kim Arnold, 2nd-1996
Kari Banner, 2nd-1990
Rhonda Prisby, 2nd-1992

John Carroll

Lauren Gambatese, 2nd-2001
Jenn Ginnetti, 2nd-2000
Bridget Hough, 2nd-2000, 01
Juliana Klocek, 2nd-1990, 92
Bridget Knazek, 1st-2003 (P), 04 (UP);
2nd-2003 (UP), 04 (OF), 05 (OF)
Danielle Lovaglio, 1st-2004; 2nd-03
Carrie McVicker, 1st-1996, 97, 98
Kari Nelson, 2nd-2001, 02
Kim Petro, 2nd-2003

Karen Seitz, 1st-1994; 2nd-93
Janine Solomon, 2nd-2004, 05
Jennifer Wolke, 2nd-1997

Marietta

Kim Arney-2nd-1986
Tracy Bennett, 1st-1996
Cindy Boland, 1st-1995; 2nd-93, 96
Kim Brown, 1st-1988, 89
Kristy Burchett, 2nd-1995
Michelle Cavinee, 1st-1999
Jen Chelton, 1st-1989
Jenny Gainer, 2nd-1991
Marcy Gallo, 2nd-1999
Laura Hindel, 2nd-1999
Amy Holcomb, 2nd-1999
Nannette Finley, 2nd-1985
Sally Friend, 1st-1996, 97; 2nd-95
Jodi Hall, 1st-1997
Jennifer Ludwig, 1st-2000, 01
Laurie McKendry, 2nd-1993
Candice Miller, 1st-2003, 04
Katie Moriarty, 2nd-2005
Rhonda Osborne, 1st-1988; 2nd-89
Jacie Paulsey, 2nd-1998
Kristen Quintana, 2nd-2005
Joan Rocks, 2nd-1986
Lindsey Romich, 1st-2005
Wendy Sampson, 1st-1990
Sue Schwamberger, 1st-2005
Lee Ann Shoemaker, 1st-1995;
2nd-94, 96
Kim Smith, 2nd-1998
Janey Smyth, 2nd-1985
Jen Tinkler, 2nd-1995, 96, 97
Becky Vara, 1st-1998
Brandi Yellin, 1st-1996; 2nd-95, 97

Mount Union

Diana Aungst, 1st-1994; 2nd-93
Ronda Barth, 2nd-2004
Michelle Blough, 2nd-1993, 94, 95
Michelle Christlieb, 1st-1995
Karen Cochran, 1st-1985
Adrienne Cole, 1st-1997, 98, 99, 00
Lisa Currutt, 2nd-1994
Jen Dankovic, 1st-1997
Missy Foggin, 1st-1989, 90
Kelly Fogle, 1st-1990; 2nd-87
Candace Frederick, 2nd-2003
Julie Gajtka, 1st-2000
Cara Grisola, 2nd-2000
Jenny Grower, 2nd-1988
Gina Gusbar, 1st-1995
Lisa Haudenschild, 1st-1999, 01
Jodie Holava, 1st-1999; 2nd-98

ALL-TIME ALL-OAC SELECTIONS

Awards Began in 1985 - 1st=First Team; 2nd=Second Team; UP=Utility Player; P=Pitcher

Sandy Kennedy, 1st-1986; 2nd-85
Shelley Kern, 2nd-1991
Michele Kring, 1st-1988, 90; 2nd-89
Katie Lepp, 1st-1990; 2nd-88
Sue Lindahl, 1st-1985; 2nd-86
Jennifer Loudon, 1st-1996
Jennifer Lucot, 2nd-1993
Vicky Luthy, 2nd-1985
Carrie Malson, 1st-1998, 99;
2nd-96, 97
Melissa Mandich, 2nd-1995
Michelle Manning, 1st-1998; 2nd-99
Susie Miller, 1st-1991
Zakiya Murphy, 1st-2003
Maria Norton, 2nd-1997
Sandy Pettway, 2nd-1990
Stacy Pisor, 2nd-1986
Lindsey Royer, 1st-2005
Becky Shreffler, 2nd-2001
Laura Stickle, 1st-1991, 92; 2nd-89
Sara Tharp, 1st-2000, 02 (UP), 2nd-02
(P)
Misty Wells, 1st-1995; 2nd-94
Marsha Wheeler, 1st-1991; 2nd-89, 90
Tracy Wilson, 1st-1993; 2nd-94
Amanda Yackmack, 2nd-2005

Muskingum

Chantelle Andrews, 2nd-2001
Tami Anglin, 1st-2001; 2nd-02
Nicole Blubaugh, 1st-2003, 04, 05
Tawnya Bowdish, 1st-1988, 89
Lindsay Bramhall, 1st-2004, 2nd-05
Angie Burnside, 2nd-2001
Mandy Carnes, 1st-2000, 01, 02, 03
Leslie Deal-2nd-2000
Julie DeLuca, 1st-1992
Shelly DeLucas, 1st-1999, 2000;
2nd-01, 02
Tara Dyer, 1st-1995
Deedra Eckman, 2nd-1988
Kelli Enyart, 1st-1996, 98; 2nd-97
Adi Fawcett, 1st-2000; 2nd-99
Jen Feldkircher, 2nd-2004
Melissa Fisher, 1st-1985, 86, 87, 88
Krista Foster, 1st-1987, 88, 89; 2nd-86
Katie Herbst, 1st-2002
Brittany Hess, 2nd-2005
Heather Hickey, 1st-1991
Julie Hoag, 2nd-1989
Keri Hoying, 1st-2005
Erica Hoyt, 1st-2003, 04, 05
Amy Iammarion, 1st-2005
Shauna Jellison, 1st-2004; 2nd-03
Beth Johnson, 2nd-1990

Juli Johnston, 1st-2005
Carla Kampschmidt, 2nd-2000, 01
Dani Keiffer, 1st-2001
Angie Knisley, 1st-1998
Char Lattimer, 2nd-1995
Shelli Manson, 1st-1999, 02
Barb Miller, 1st-1993
Bridget Mitchell, 2nd-1993
Megan Monsman, 1st-2000; 2nd-99
Kris Naegele, 1st-1992; 2nd-90
Jane Perry, 1st-1991, 93; 2nd-92
Jill Petronio, 1st-1986
April Rader, 1st-2004
Jenny Rahm, 2nd-1990
Heather Rakosik, 1st-1994
Jeannine Ratliffe, 1st-1992
Jeanna Rayman, 2nd-2004
Julie Ryan, 2nd-2000, 01
Allie Scheetz, 2nd-2005
Jill Schissler, 2nd-1988, 89
Jen Segner, 1st-1998, 99, 2000
Jennifer Shay, 1st-2004; 2nd-02
Chris Sheaffer, 1st-1992; 2nd-91
Heather Shingary, 1st-1996, 98;
2nd-95, 97
Lori Siggins, 1st-1986
Wendy Swartz, 2nd-1997
Kim Tackett, 1st-2005
Kate Titus, 1st-1988, 90; 2nd-89, 91
Amy Tostenson, 1st-1987, 88, 89, 90
Michelle Vaughn, 1st-1989
Tracy Weaver, 1st-1985
Andrea Weininger, 1st-1991;
2nd-92, 93
Tangi White, 1st-1999
Jenni Yontz, 2nd-1994
Lynette Zablotny, 1st-1985, 87;
2nd-86
Erin Zupko, 1st-2001, 03, 04; 2nd-02

Ohio Northern

Kerry Barnett, 1st-1994
Susan Barnhill, 1st-1991; 2nd-90
Lori Bayliff, 1st-1986; 2nd-87
Julie Bell, 1st-1985
Amber Bishop, 1st-2002
Brenda Bowers, 2nd-1986, 87
Melanie Bradich, 1st-1985
Kathy Coolman, 2nd-1988, 89
Doede Donough, 2nd-1992
Melinda Durbin, 2nd-1985, 86
Nancy Emerick, 1st-1985, 86, 87, 88
Mindy Everhart, 1st-1993, 94; 2nd-91
Jen Fatseas, 1st-1998
Marcia Fichtelman, 1st-1987; 2nd-86

Tina Gruly, 2nd-1994
Heather Hall, 1st-1997
Addy Harrah, 2nd-1998
Abby Jackson, 1st-2003; 2nd-04
Taysha Jones, 2nd-1996
Terri Krach, 1st-1985, 86;
2nd-85 (3b), 87
Kara Kreisher, 1st-2003
Marie Mascari, 2nd-2004
Jaime Mason, 2nd-1998
Amy Minner, 1st-1985
Cindy Moser, 1st-1992, 93
Rupa Narra, 1st-1998; 2nd-97
Erin Noffke, 1st-1993; 2nd-91, 92
Melanie Olwin, 1st-1998 (DP), 99;
2nd 98 (P)
Holly Pelfry, 2nd-1998
Laura Pruchnicki, 1st-1996;
2nd-95, 97
Ann Ringler, 1st-1994; 2nd-95
Maryann Rist, 1st-1994, 96
Corinne Schaeffer, 2nd-1989, 90
Nancy Shoemaker, 1st-1986, 87, 88
Laura Shroyer, 1st-1993
Danielle Somrak, 2nd-1994
Michelle Stillings, 1st-1987;
2nd-86, 88, 89
Meagan Tangeman, 2nd-1999

Otterbein

Carrie Dean, 1st-2001; 2nd-02, 03
Carrie DeSimpelaere, 2nd-2000
Meredith Drexler, 2nd-2001
Justyn Hayes, 1st-2003
Becky Kok, 1st-1992, 2nd-91
Laura Kunze, 1st-1995
Lisa Lawson, 2nd-1991
Angie Lowe, 2nd-2001, 02, 03
Shari Pace, 2nd-1991
Vicky Ross, 2nd-2002
Beth Rowland, 1st-2005
Rhonda Scharf, 1st-1987; 2nd-86
Erin Springer, 1st-2001

Wilmington

Kendra Losey, 2nd-2002
Maria Raver, 2nd-2002

Wittenberg

Alice Lawrende, 2nd-1985
Peggy Tighe, 2nd-1987

2005 ACADEMIC ALL-OAC HONORS/ PLAYERS-OF-THE-WEEK

Academic All-OAC						
Name, School	Yr.	Pos.	Major (s)	GPA	Hometown/High School	
Nicole Blubaugh, Muskingum ^	Sr.	DP	physical/health education	3.31	New Lexington	
Jackie Burris, Capital	So.	2B	nursing	3.78	Beach Park, IL/Warren Twp.	
Jenny Coletta, Heidelberg *	Jr.	1B/P	political science	4.00	Arlington	
Jennifer Flatter, Capital *!	Sr.	OF	political science/comm.	4.00	Arcanum	
Erica Hoyt, Muskingum ^	Jr.	P	Spanish education	3.70	Tipp City/Bethel	
Amanda Kalal, Ohio Northern	Sr.	2B	mathematics/education	3.63	Westlake	
Bridget Knazek, John Carroll *!	Sr.	P/OF	early childhood education	3.84	Parma Hts./Valley Forge	
Nicole Loudin, Baldwin-Wallace *Jr.	Jr.	C	psychology	3.65	Sheffield Lake/Elyria Cath.	
Katie Moriarty, Marietta ^	Sr.	C	accounting/finance	3.80	North Canton/Hoover	
Amy Polomsky, Mount Union ^	Sr.	2B	mathematics	3.53	Solon	
Janine Solomon, John Carroll ^	Jr.	OF	accounting	3.60	Streetsboro/Walsh Jesuit	
Kim Tackett, Muskingum	So.	2B	physical/health education	3.60	Whitehall/Yearling	
K.C. Young, Baldwin-Wallace ^	Sr.	P/DP	Spanish/international bus.	3.44	Olmsted Twp./Olmsted Falls	

Academic All-OAC Honorable Mention						
Name, School	Yr.	Pos.	Major (s)	GPA	Hometown/High School	
Brooke Ashbaugh, Wilmington ^	Sr.	OF	sport management	3.93	Fairfield	
Kristi Feasby, Otterbein *	Sr.	OF	mathematics	3.98	Convoy/Crestview	
Jessica Headings, Ohio Northern	Jr.	OF	exercise physiology	3.87	Bellefontaine/West Liberty Salem	
April Rader, Muskingum	Sr.	OF	English education	3.25	Bucyrus/Colonel Crawford	
Amanda Yackmack, Mount Union	So.	1B/P	history	3.47	Twinsburg/Mantua	

Key: *2004 Academic All-OAC...^2004 Academic All-OAC Honorable Mention ... ! 2003 Second Team
Student-athletes in italics and bold were unanimous picks

2005 OAC PLAYER-OF-THE-WEEK HONORS

Dates	Hitter (s)	Pitcher (s)
April 24-30	Juli Johnston, Muskingum	Erin Rupp, Ohio Northern
April 17-23	Nicole Blubaugh, Muskingum	Erica Hoyt, Muskingum Lindsey Royer, Mount Union
April 10-16	Nicole Blubaugh, Muskingum	Erin Rupp, Ohio Northern
April 3-9	Lindsey Romick, Marietta	Erica Hoyt, Muskingum
March 27-April 2	Kim Tackett, Muskingum	Jen Heidenreich, Capital
March 20-26	Beth Rowland, Otterbein	Lindsey Royer, Mount Union Melissa Heckel, Otterbein
Spring Break-March 19	Nicole Blubaugh, Muskingum	Erica Hoyt, Muskingum Erin Rupp, Ohio Northern

ALL-TIME ACADEMIC ALL-OAC SELECTIONS

Awards Began in 1986 - 1st=First Team/Academic All-OAC (2004); 2nd=Second Team/Honorable Mention (2004)

Baldwin-Wallace

Shannon Anderson, 1st-1997, 98;
2nd-96
Kelly Brant, 2nd-1994, 95
Shelley Carrino, 2nd-1993
Amy Common, 2nd-1987, 88, 89
Evie Evans, 1st-2002; 2nd-03
Stacey Floom, 1st-2002, 03; 2nd-01
Liz Fries, 1st-2004; 2nd-02, 03
Julie Helbringer, 2nd-1993
Ann Horm, 1st-1993; 2nd-92
Annie Hostetler, 1st-1997; 2nd-96
Wendy Howser, 1st-1988, 89
Amy Ioannidis, 2nd-1998
Julie Jones, 1st-1992; 2nd-90
Holly Kiser, 1st-1995; 2nd-94
Theresa Knazek, 1st-2000; 2nd-99
Cheryl Kobus, 2nd-1988, 89
Hollie Kozak, 1st-1989; 2nd-87, 88
Bonnie Lawrence, 1st-1991, 92;
2nd-90
Kelly Lieb, 2nd-1999
Nicole Loudin, 1st-2004, 05
Monica Mancini, 1st-2001, 02
Kelly Moore, 1st-1997; 2nd-96
Dawn Neighbarger, 1st-1996, 97;
2nd-95
Carrie Neville, 1st-1999; 2nd-98
Amanda Opperman, 2nd-2002, 03
Tricia Rhomberg, 1st-2001; 2nd-02
Linda Rist, 2nd-1999
Amanda Roble, 1st-2003
Patricia Talani, 2nd-1990
Laurie Taylor, 2nd-1987
Laura Vermilay, 2nd-1989
Susan Wagner, 2nd-1990, 91
K.C. Young, 2nd-2004; 1st-05

Capital

Kirsten Anderson, 2nd-1997
Lisa Becker, 1st-1999
Heather Boyer, 1st-2002; 2nd-01
Jackie Burris, 1st-2005
Diana Cook, 1st-1991; 2nd-90
Carolyn Cunningham, 1st-1990, 91, 92
Cassie Cunningham, 1st-1999, 2000
Kim Edwards, 1st-1991, 92; 2nd-90
Jennifer Flatter, 1st-2004, 05; 2nd-03
Jaime Gannon, 1st-1998, 99; 2nd-97
Amy Hollar-2nd, 1990
Anne Lippert, 2nd-1986
Wendy Lucas, 2nd-1992
Kim Martino, 2nd-2001
Deana McKee, 1st-2004; 2nd-03
Ericka McNamee, 1st-2000; 2nd-99

Stacey Miller, 2nd-1989
Ginger Pearsall, 2nd-1994, 95
Lisa Smith, 1st-2002
Shelly Steiner, 1st-1993; 2nd-92
Jen Thrush, 1st-2003, 04
Lora Vandembark, 1st-1993, 94; 2nd-92
Mindy Wolf, 1st-1992

Heidelberg

Jenny Coletta, 1st-2004, 05
Wynter Dawn Dixon, 2nd-2001
Kim Erick, 1st-1994, 95
Katie Fazekas, 1st-2004
Cina Freeman, 2nd-1991, 92, 93
Meladee Hopkins, 1st-1990; 2nd-88
Kerry Kennelty, 1st-1996, 97, 98
Jennifer Lobenstein, 1st-1988, 90
Susan Oliver, 1st-1998; 2nd-97
Amy Richards, 1st-1998; 2nd-96, 97
Lori Schneider, 1st-1986
Rebecca Shroyer, 1st-1998; 2nd-96
Jadie Wheeler, 1st-1999

Hiram

Melanie Ball, 2nd-1996
Helaine Milliman, 2nd-1995

John Carroll

LeAnne Antronica, 1st-1997
Debbie Averbek, 2nd-1990, 91, 92
Theresa Bodnar, 1st-1999; 2nd-98
Charise Brigee, 1st-1994, 95; 2nd-93
Bridget Hough, 1st-2001; 2nd-2000
Bridget Knazek, 1st-2004, 05; 2nd-03
Angel Koss, 2nd-1997
Carrie McVicker, 1st-1997, 98
Kari Nelson, 2nd-2002
Julie Pavolino, 2nd-1995
Karen Seitz, 1st-1994; 2nd-93
Jamie Skaugen, 1st-2000; 2nd-98
Janine Solomon, 1st-2004, 05
Jennifer Wolke, 1st-1998, 99; 2nd-97

Marietta

Melissa Bohan, 2nd-1993
Lauren Brubaker, 1st-2002, 03
Jen Chelton, 1st-1987, 89; 2nd-88
Tracie Drain, 2nd-2000
Marcy Gallo, 1st-2000; 2nd-99
Nancy Gaughan, 2nd-1986
Julie Goebel, 1st-1992; 2nd-90, 91
Natalie Ickes, 2nd-2001
Nichole Loomis, 1st-2000; 2nd-99
Michelle Lorson, 1st-1996
Brynn Mahoney, 1st-2002, 03

Rebecca Manzo, 1st-1986, 87
Katie Moriarty, 1st-2004, 05
Rhonda Osborne, 1st-1989
Kara Prentice, 2nd-1990, 91
Valerie Sanders, 1st-2001, 02
Julia Steiner, 2nd-1994
Sara Summer, 1st-1989; 2nd-88
Brandi Yellin, 1st-1997

Mount Union

Michelle Blough, 1st-1995; 2nd-94
Adrienne Cole, 2nd-1999, 00
Lisa Currutt, 2nd-1996
Kelly Fogle, 2nd-1990
Candice Frederick, 1st-2002, 03
Kathy Grimm, 2nd-1986
Cara Grisola, 1st-1998, 99, 2000
Lisa Haudenschild, 1st-2002; 2nd-01
Shelley Kern, 1st-1991, 92
Michelle Manning, 2nd-2000
Patti Maschmeier, 1st-1986
Jill Miller, 2nd-1989
Susie Miller, 1st-1990, 91, 92
Amity Packard, 2nd-1993
Amy Polomsky, 2nd-2004; 1st-05
Dawn Selby, 1st-1993
Sara Tharp, 2nd-2002
Rebecca Ugran, 2nd-1997
Marsha Wheeler, 1st-1990, 91; 2nd-89
Amanda Yackmack, 2nd-2005

Muskingum

Tami Anglin, 2nd-2002
Nicole Blubaugh, 2nd-2004, 05
Dawn Deeds, 2nd-1991
Julie DeLuca, 1st-1992; 2nd-91
Tara Dyer, 1st-1996
Deedra Eckman, 1st-1988
Adi Fawcett, 1st-2000; 2nd-99
Erica Hoyt, 2nd-2004, 1st-05
Beth Johnson, 1st-1989, 90, 91
Carla Kampschmidt, 1st-2000, 01;
2nd-99
Angie May, 1st-1994; 2nd-95
Julie McVay, 1st-1986, 87; 2nd-88
Barb Miller, 1st-1993, 94, 95
April Rader, 1st-2005
Heather Rakosik, 2nd-1996
Julie Ryan, 1st-2001
Jen Segner, 1st-1999, 2000; 2nd-98
Jennifer Shay, 1st-2003, 04; 2nd-2002
Kayla Shomaker, 2nd-1998
Wendy Swartz, 2nd-1998
Kim Tackett, 1st-2005
Theresa Terrill, 1st-1986

ALL-TIME ACADEMIC ALL-OAC SELECTIONS/CLYDE LAMB WINNERS

Awards Began in 1986 - 1st=First Team/Academic All-OAC (2004); 2nd=Second Team/Honorable Mention (2004)

Kate Titus, 1st-1989, 90, 91
Andrea Weininger, 1st-1992, 93;
2nd-91

Erin Zupko, 1st-2004; 2nd-03

Ohio Northern

Michele Anderson, 1st-1996
Kerry Barnett, 1st-1994, 95; 2nd-93
Jan Brautigam, 2nd-1989
Lori Bayliff, 1st-1987, 88; 2nd-86
Jody Benda, 2nd-1989
Brenda Bowers, 1st-1986, 87
Kathy Coolman, 1st-1988, 89; 2nd-87
Doede Donaugh, 2nd-1993
April Eiklor, 2nd-1997, 98
Nancy Emerick, 1st-1987, 88; 2nd-86
Mindy Everhart, 1st-1993, 94; 2nd-92
Marcia Fichtelman, 1st-1986, 87
Shawne Geyer, 1st-1986
Tina Gruly, 1st-1996
Heather Hall, 1st-1996, 97
Susan Halter, 2nd-1986

Jessica Headings, 2nd-2005
Abby Jackson, 1st-2004; 2nd-03
Nataysha Jones, 1st-1996
Chrisy Lauber, 1st-1990; 2nd-89
Jaime Mason, 2nd-2000
Elizabeth Meyer, 2nd-2002
Lindsay Nicholson, 2nd-1999
Erin Noffke, 2nd-1993
Michelle Poling, 2nd-1991
Laura Pruchnicki, 2nd-1997
Maryann Rist, 1st-1995, 96; 2nd-94
Corinne Schaeffer, 1st-1988, 89, 90
Shelby Scrabis, 2nd-1997
Shelby Seeley, 2nd-1993
Nancy Shoemaker, 1st-1987, 88, 89
Danielle Somrak, 1st-1996; 2nd-94, 95
Melissa Sutton, 1st-1994, 95, 96

Otterbein

Amber Billow, 2nd-1995
Amber Brusco, 2nd-2000
Kathleen Crites, 1st-1996, 97
Tracey Cultice, 1st-2001
Cari Dean, 2nd-2001, 02, 03
Melanie Evans, 1st-1990
Kristi Feasby, 1st-2004; 2nd-05
Sarah Frajter, 2nd-2003
Suzanne Hamilton, 2nd-1988
Gwen Jeffries, 2nd-1996
Kandi Kennedy, 2nd-1986, 87
Becky Kok, 1st-1991, 92
Laura Kunze, 2nd-1994, 95
Angie Lowe, 1st-2003; 2nd-2002
Crissi Myers, 1st-2004

Shelly Neel, 2nd-1988
Sherri Pace, 2nd-1991
Holly Robertson, 1st-2001, 02
Jeannine Ruh, 2nd-1986
Rhonda Scharf, 1st-1987
Erin Springer, 2nd-2002
Angie Wilson, 1st-1999
Lori Woods, 1st-1986

Wilmington

Brooke Ashbaugh, 2nd-2004; 1st-05
Jill Browning, 1st-2004; 2nd-03
Julie Purtell, 2nd-2004
Katie Quay, 2nd-2004

Wittenberg

Cheryl Baracka, 2nd-1988
Barb Rosi, 2nd-1989
Karen Scott, 2nd-1989
Jill Sebest, 2nd-1987

All-Time Clyde Lamb Award Winners

The Clyde A. Lamb Scholar-Athlete Awards are presented annually to a single male and single female from each institution. The award winners are honored at the OAC Spring Awards Banquet with a crystal tower.

Prior to the 2004 banquet, a committee of athletic directors, senior woman administrators and faculty athletic representatives selected a male and female from the 20 student-athletes to be awarded a Clyde A. Lamb Scholarship after the banquet.

Criteria for the award includes at least two years participation in an OAC-sponsored sport, senior status, a minimum grade point average of 3.00 and sportsmanlike conduct in a manner that has brought credit to the student-athlete and his or her institution.

The award was founded in 1985 and is named in honor of Ohio Northern's Clyde A. Lamb. Lamb organized the department of health and physical education at ONU in 1929, and served as a coach, department chairman and athletics director at ONU from 1929-64. He continued to teach full-time until his death in 1969. All-time winners listed below.

*scholarship recipients

Kerry Barnett, ONU (1995)
Kathy Cooman, ONU (1989)
Cassie Cunningham, CAP (2000)
Julie DeLuca, MUSK (1992)
Tracie Drain, MAR (2001)
Tara Dyer, MUSK (1996)
Carmen Ellis, CAP (1995)
Nancy Emrick, ONU (1988)
Melinda Everhart, ONU (1994) *
Katie Fazekas, HEID (2004)
Marcia Fichtelman, ONU (1987) *
Jennifer Flatter, CAP (2005)
Julie Goebel, MAR (1992)
Jayne Greenbaum, CAP (1985)
Meladee Hopkins, HEID (1990)
Shelley Kern, MTU (1992)

Bridget Knazek, JCU (2005)
Bonnie Lawrence, B-W (1992)
Brynn Mahoney, MAR (2003)
Julie McVay, MUSK (1988)
Carrie McVicker, JCU (1998)
Katie Moriarty, MAR (2005)
Heather Rakosik, MUSK (1998)
Corrine Schaeffer, ONU (1990)
Sue Skinner, ONU (1986)
Jen Segner, MUSK (2000) *
Angie Spencer, OTT (1989)
Teresa Hogg-Stamper, OTT (1994)
Katie Titus, MUSK (1991) *
Andrea Weininger, MUSK (1993) *
Jadie Wheeler, HEID (1999)
Jen Wolke, JCU (1999)
Lori Woods, OTT (1986)
Brandi Yellin, MAR (1997)

2005 OAC STATISTICS

TEAM BATTING	G	Avg	AB	R	H	2B	3B	HR	BB	SO	SB-ATT
Muskingum.....	49	.346	1324	350	458	96	9	40	124	133	63-72
Capital.....	43	.306	1154	183	353	42	1	2	74	181	54-63
Mount Union.....	39	.305	1038	195	317	49	4	15	57	136	60-71
John Carroll.....	32	.288	845	130	243	31	0	2	51	124	31-36
Marietta.....	41	.274	1091	144	299	36	5	7	87	189	44-50
Baldwin-Wallace.....	36	.271	925	148	251	48	4	10	64	121	25-33
Ohio Northern.....	38	.256	973	129	249	39	7	5	111	186	85-99
Otterbein.....	32	.253	854	123	216	43	4	6	63	106	25-31
Wilmington.....	35	.226	833	77	188	25	10	1	47	167	27-30
Heidelberg.....	30	.213	733	74	156	23	2	1	55	155	10-12

TEAM PITCHING	G	ERA	W	L	Sv	IP	H	R	ER	BB	SO
Mount Union.....	39	1.59	30	9	4	256.0	199	92	58	75	228
Muskingum.....	49	1.85	42	7	0	310.2	243	111	82	97	248
Capital.....	43	1.97	28	15	0	288.0	275	119	81	67	207
John Carroll.....	32	2.14	17	15	1	209.1	199	104	64	56	131
Ohio Northern.....	38	2.23	18	20	1	251.0	223	114	80	74	155
Otterbein.....	32	2.40	16	16	1	218.2	230	102	75	36	127
Baldwin-Wallace.....	36	2.78	17	19	0	236.1	239	125	94	51	163
Marietta.....	41	3.19	16	25	2	267.2	308	174	122	98	176
Heidelberg.....	30	4.83	9	21	2	189.2	268	186	131	62	69
Wilmington.....	35	7.56	2	33	0	205.2	378	294	222	121	45

TEAM FIELDING	G	PO	A	E	Pct	DP	PB	SBA-ATT
Muskingum.....	49	931	379	34	.975	4	22	25-30
Capital.....	43	870	426	61	.955	7	10	39-55
Ohio Northern.....	38	753	379	54	.954	7	7	38-45
Mount Union.....	39	767	390	57	.953	1	14	23-28
Baldwin-Wallace.....	36	709	314	53	.951	9	7	17-25
Marietta.....	41	803	348	67	.945	13	13	44-60
Otterbein.....	32	656	270	63	.936	3	7	26-32
John Carroll.....	32	628	282	65	.933	8	16	34-38
Heidelberg.....	30	569	288	66	.928	5	17	39-42
Wilmington.....	35	617	305	92	.909	6	21	77-84

INDIVIDUAL BATTING	Min 1.5 AB/Team game	G	Avg	AB	R	H	RBI	2B	3B	HR	BB
Lindsay Shepherd CAP.....	43	.473	131	21	62	21	4	0	0	4	
Amy Iammarino MUSK.....	47	.463	136	25	63	39	11	2	1	12	
Julianne Johnston MUSK.....	39	.433	90	34	39	31	8	1	6	18	
Nicole Blubaugh MUSK.....	48	.427	143	51	61	62	12	0	14	25	
Kim Tackett MUSK.....	42	.410	105	29	43	34	10	2	2	12	
Lindsey Romick MAR.....	41	.406	128	29	52	24	14	1	4	11	
Janine Solomon JCU.....	32	.396	96	20	38	4	0	0	0	1	
Jackie Burris CAP.....	38	.384	112	26	43	16	1	0	0	12	
Amanda Yackmack MTU.....	35	.376	101	15	38	31	8	0	6	4	
Lindsay Bramhall MUSK.....	48	.371	140	51	52	20	10	1	4	14	

INDIVIDUAL PITCHING	Min 1.0 IP/Team game	App	ERA	W-L	Sv	IP	H	R	ER	BB	SO
Lindsey Royer MTU.....	22	1.17	17-4	1	119.2	78	33	20	28	137	
Erica Hoyt MUSK.....	43	1.19	37-5	0	229.0	147	51	39	66	204	
Melissa Heckel OTT.....	25	1.40	11-8	1	130.0	119	43	26	15	67	
Erin Willeke CAP.....	27	1.53	15-7	0	156.0	144	52	34	26	110	
Erin Rupp ONU.....	19	1.63	9-4	0	94.1	72	31	22	34	82	
Kristin Platz JCU.....	16	1.68	9-6	0	104.1	82	34	25	26	68	
Ashley Hochstetler MTU.....	8	1.71	4-2	0	41.0	26	12	10	18	33	
Erin Kenny ONU.....	15	2.09	5-7	1	60.1	53	29	18	18	25	
Bridget Knazek JCU.....	9	2.10	2-5	0	50.0	52	25	15	13	30	
Ashley Ault MTU.....	16	2.15	5-2	3	68.1	70	38	21	10	39	

HITS	
Amy Iammarino MUSK.....	63
Lindsay Shepherd CAP.....	62
Nicole Blubaugh MUSK.....	61
Lindsay Bramhall MUSK.....	52
Lindsey Romick MAR.....	52

RUNS SCORED	
Lindsay Bramhall MUSK.....	51
Nicole Blubaugh MUSK.....	51
Elaine Haubner MUSK.....	38
Julianne Johnston MUSK.....	34
3 tied with 29 run(s) scored	

RUNS BATTED IN	
Nicole Blubaugh MUSK.....	62
Kari Hoying MUSK.....	40
Amy Iammarino MUSK.....	39
Crystal Thomas MTU.....	35
Kim Tackett MUSK.....	34

DOUBLES	
Lindsey Romick MAR.....	14
Crystal Thomas MTU.....	13
Elaine Haubner MUSK.....	12
Nicole Blubaugh MUSK.....	12
Allie Scheetz MUSK.....	12

TRIPLES	
Brooke Ashbaugh WILM.....	4
Maria Raver WILM.....	3
Brandy Jacob MAR.....	3
6 tied with 2 triple(s)	

HOME RUNS	
Nicole Blubaugh MUSK.....	14
Julianne Johnston MUSK.....	6
Amanda Yackmack MTU.....	6
Nicole Loudin BW.....	5
Kari Hoying MUSK.....	5

TOTAL BASES	
Nicole Blubaugh MUSK.....	115
Amy Iammarino MUSK.....	81
Lindsey Romick MAR.....	80
Lindsay Bramhall MUSK.....	76
2 tied with 67 total base(s)	

STOLEN BASES	SB-ATT
Cortney Frederick MTU.....	19-22
Lindsay Shepherd CAP.....	16-18
Hallie Barr ONU.....	15-19
Lindsay Bramhall MUSK.....	14-16
Jessica Kasper ONU.....	13-13

STRIKEOUTS	IP	SO
Erica Hoyt MUSK.....	229.0	204
Lindsey Royer MTU.....	119.2	137
Kristen Quintana MAR.....	155.1	120
Erin Willeke CAP.....	156.0	110
K.C. Young BW.....	118.0	99

INDIVIDUAL YEAR-TO-YEAR STATISTICAL LEADERS

BATTING LEADERS

<i>Batting Average</i>		<i>Homeruns</i>		<i>Runs Batted-In</i>		<i>Stolen Bases</i>	
2005	Lindsay Shepherd (CAP) ... 473	Nicole Blubaugh (MUSK) 14	Nicole blubaugh (MUSK) 62	Cortney Frederick (MTU) . 19			
2004	Nicole Loudin (B-W) 430	Nicole Loudin (B-W) 11	Shauna Jellison (MUSK) 41	Courtney Frederick (MTU) 25			
2003	Mandy Carnes (MUSK) 454	Mandy Carnes (MUSK) 13	Amanda Carroll (CAP) 48	Seka Lewis (HEID) 20			
2002	Mandy Carnes (MUSK) 500	Mandy Carnes (MUSK) 24	Mandy Carnes (MUSK) ... 65	Candice Frederick (MTU) 26			
2001	Cari Dean (OTT) 477	Mandy Carnes (MUSK) 12	Mandy Carnes (MUSK) ... 54	Candice Frederick (MTU) 24			
2000	Cassie Cunningham (CAP) .516	Mandy Carnes (MUSK) 10	Ericka McNamee (CAP) .. 44	Adrienne Cole (MTU) 44			
1999	Ericka McNamee (CAP) 481	Jadie Wheeler (HEID) 11	Jadie Wheeler (HEID) 43	Adrienne Cole (MTU) 30			
1998	Cassie Cunningham (CAP) 542	Carrie McVicker (JCU) 14	Heather Shingary (MUSK)48	Adrienne Cole (MTU) 42			
		Heather Shingary (MUSK) 14					
1997	Adrienne Cole (MTU) 481	Michelle Manning (MTU) 7	Laura Pruchnicki (ONU) .. 40	Adrienne Cole (MTU) 18			
		Jadie Wheeler (HEID) 7	Ericka McNamee (CAP) .. 40	Cassie Cunningham (CAP) 18			
1996	Jennifer Louden (MTU) 494	Heather Shingary (MUSK) 10	Heather Shingary (MUSK) 41	Gwen Jeffries (OTT) 28			
1995	Jenn Greckowicz (CAP) 476	Heather Shingary (MUSK) . 9	Annie Mielke (B-W) 39	Misty Wells (MTU) 32			
1994	Pam Price (HEID) 557	Kerry Barnett (ONU) 5	Jenni Yontz (MUSK) 33	Michelle Blough (MTU) 21			
		Jenni Yontz (MUSK) 5					
1993	Pam Price (HEID) 457	Jen Harris (B-W) 7	Jenni Yontz (MUSK) 37	Jen Harris (B-W) 19			
		Jenni Yontz (MUSK) 7					
1992	Pam Price (HEID) 488	Chris Sheaffer (MUSK) 5	Kris Naegele (MUSK) 36	Becky Kok (OTT) 28			
1991	Tracey Shier (HEID) 435	Kate Titus (MUSK) 8	Kate Titus (MUSK) 39	Tracey Shier (HEID) 26			
1990	Kate Titus (MUSK) 427	Kate Titus (MUSK) 10	Kate Titus (MUSK) 47	Amy Tostenson (MUSK) .. 17			
1989	Dortha Ford (HEID) 467	Kate Titus (MUSK) 7	Michelle Vaughn (MUSK) 31	Kim Brown (MAR) 27			
1988	Amy Tostenson (MUSK) 458	Kate Titus (MUSK) 4	Kate Titus (MUSK) 39	Angie Spencer (OTT) 23			
1987	Rhonda Osborne (MAR) .483	Jackie Copeland (CAP) 2	Jackie Copeland (CAP) .. 40	Glenda Ooury (CAP) 28			
		Marcia Fichtelman (ONU) .. 2					
		Rhonda Scharf (OTT) 2					
1986	Marcia Fichtelman (ONU) .. 477	Barb Allen (HEID) 3	Marcia Fichtelman (ONU) 51	Rhonda Scharf (OTT) 24			
1985	Marcia Fichtelman (ONU) .. 507	Gina Fabec (B-W) 3	Nancy Bradshaw (MTU) .. 32	Not Available			

<i>Runs Scored</i>		<i>Triples</i>		<i>Doubles</i>	
2005	Lindsay Bramhall (MUSK) 51	Brooke Ashbaugh (WILM) 4	Lindsey Romick (MAR) 14		
	Nicole Blubaugh (MUSK) 51				
2004	Erin Zupko (MUSK) 41	Crissi Myers (OTT) 5	Nicole Blubaugh (MUSK) 18		
2003	Mandy Carnes (MUSK) 49	Katie Fazekas (HEID) 7	Julie Purvis (MTU) 13		
2002	Mandy Canes (MUSK) 53	Jill Browning (WILM) 5	Shelly DeLucas (MUSK) 16		
		Erin Donahoe (WILM) 5			
2001	Carnes, Kampschmidt, Ryan (MUSK) 45	Sara Wolf (ONU) 6	Mandy Carnes (MUSK) 17		
2000	Cassie Cunningham (CAP) 46	Julie Ryan (MUSK) 8	Bridget Hough (JCU) 19		
1999	Adrienne Cole (MTU) 46	Adrienne Cole (MTU) 7	Ericka McNamee (CAP) 15		
			Michelle Manning (MTU) 15		
1998	Lisa Becker (CAP) 37	Adi Fawcett (MUSK) 8	Heather Shingray (MUSK) 13		
		Ericka McNamee (CAP) 8			
1997	Cassie Cunningham (CAP) 42	Rupa Narra (ONU) 7	Ericka McNamee (CAP) 14		
		Laura Pruchnicki (ONU) 7			
1996	Annie Mielke (B-W) 37	Jennifer Louden (MTU) 6	Annie Hostetler (B-W) 13		
		Laura Pruchnicki (ONU) 6			
		Angie Wilson (OTT) 6			
1995	Kelly Brant (B-W) 40	Taysha Jones (ONU) 6	Jenn Greckowicz (CAP) 12		
		Lisa Paulus (HEID) 6	Annie Mielkie (B-W) 12		
		Laura Pruchnicki (ONU) 6			
1994	Kerry Barnett (ONU) 39	Angie Tigges (HEID) 9	Melanie Janos (MUSK) 12		
1993	Jen Harris (B-W) 32	Amy Osterwalder (HEID) 4	Tara Dyer (MUSK) 11		
1992	Kelly Brant (B-W) 37	Bonnie Lawrence (B-W) 6	Leah Brent (OTT) 14		
1991	Mindy Wolf (CAP) 37	Becky Badach (HIR) 4	Stefanie McConnell (HIR) 12		
		Jenny Gainer (MAR) 4			
		Laura Stickle (MTU) 4			
		Mindy Wolf (CAP) 4			
1990	Kate Titus (MUSK) 43	Kari Banner (HIR) 6	Kate Titus (MUSK) 19		
		Sandy Pettway (MTU) 6			
1989	Kim Brown (MAR) 38	Jennifer Grower (MTU) 7	Michelle Vaughn (MUSK) 15		
1988	Amy Tostenson (MUSK) 50	Nancy Emerick (ONU) 7	Kate Titus (MUSK) 13		
1987	Nancy Shoemaker (ONU) 34	Marcia Fichtelman (ONU) 9	Melissa Fisher (MUSK) 11		
1986	Michelle Stillings (ONU) 31	Marcia Fichtelman (ONU) 11	Marcia Fichtelman (ONU) 11		
1985	Not Available				

INDIVIDUAL/TEAM YEAR-TO-YEAR STATISTICAL LEADERS

PITCHING LEADERS

<i>Earned Run Average</i>		<i>Strikeouts</i>		<i>Victories</i>	
2005	Lindsey Royer (MTU) 1.17	Erica Hoyt (MUSK) 229	Erica Hoyt (MUSK) 37	Erica Hoyt (MUSK) 38	Erica Hoyt (MUSK) 21
2004	Andrea Crow (MUSK) 0.57	Erica Hoyt (MUSK) 291	Erica Hoyt (MUSK) 38	Erica Hoyt (MUSK) 21	Katie Herbst (MUSK) 19
2003	Erica Hoyt (MUSK) 0.62	Erica Hoyt (MUSK) 159	Erica Hoyt (MUSK) 19	Dani Keiffer (MUSK) 40	Jen Segner (MUSK) 40
2002	Katie Herbst (MUSK) 0.99	Candice Miller (MAR) 154	Katie Herbst (MUSK) 19	Jen Segner (MUSK) 33	Jen Segner (MUSK) 29
2001	Dani Keiffer (MUSK) 1.11	Candice Miller (MAR) 168	Dani Keiffer (MUSK) 40	Jen Segner (MUSK) 29	Emily Windle (CAP) 16
2000	Jen Segner (MUSK) 0.58	Jen Segner (MUSK) 145	Jen Segner (MUSK) 40	Sally Friend (MAR) 17	Gina Gusbar (MTU) 13
1999	Jen Segner (MUSK) 1.31	Carrie Malson (MTU) 180	Jen Segner (MUSK) 33	Maryann Rist (ONU) 15	Barb Miller (MUSK) 13
1998	Jaclyn Burdett (HEID) 1.15	Carrie Malson (MTU) 140	Jen Segner (MUSK) 29	Barb Miller (MUSK) 13	Erin Noffke (ONU) 13
1997	Celia Cone (MTU) 0.91	Carrie Malson (MTU) 114	Emily Windle (CAP) 16	Donna Wheeler (B-W) 17	Shelly Steiner (CAP) 15
1996	Sally Friend (MAR) 0.91	Carrie Malson (MTU) 76	Sally Friend (MAR) 17	Michele Kring (MTU) 18	Krista Foster (MUSK) 17
1995	Kerry Kennelty (HEID) 0.55	Gina Gusbar (MTU) 103	Gina Gusbar (MTU) 13	Krista Foster (MUSK) 17	Krista Foster (MUSK) 23
1994	Brandi Yellin (MAR) 1.87	Brandi Yellin (MAR) 65	Maryann Rist (ONU) 15	Krista Foster (MUSK) 17	Krista Foster (MUSK) 23
1993	Barb Miller (MUSK) 1.92	Charise Brigee (JCU) 57	Barb Miller (MUSK) 13	Krista Foster (MUSK) 17	Sandy Kennedy (MTU) 20
	Brenda Rombach (HEID) 1.92		Erin Noffke (ONU) 13	Sandy Kennedy (MTU) 20	Julie Bell (ONU) 10
1992	Donna Wheeler (B-W) 0.53	Donna Wheeler (B-W) 203	Donna Wheeler (B-W) 17	Julie Bell (ONU) 10	Sandy Kennedy (MTU) 10
1991	Donna Wheeler (B-W) 0.73	Donna Wheeler (B-W) 89	Shelly Steiner (CAP) 15	Sandy Kennedy (MTU) 10	Theresa Terrill (MUSK) 10
1990	Donna Wheeler (B-W) 0.73	Donna Wheeler (B-W) 130	Michele Kring (MTU) 18	Theresa Terrill (MUSK) 10	
1989	Kathy Harris (B-W) 1.09	Donna Wheeler (B-W) 110	Krista Foster (MUSK) 17		
1988	Shelley Milliron (B-W) 1.75	Krista Foster (MUSK) 51	Krista Foster (MUSK) 23		
		Laura Sullivan (HEID) 51			
1987	Krista Foster (MUSK) 1.06	Sheila Ralph (CAP) 50	Krista Foster (MUSK) 17		
1986	Krist Foster (MUSK) 0.86	Terri Shaver (OTT) 64	Sandy Kennedy (MTU) 20		
1985	Terri Krach (ONU) 1.70	Sandy Kennedy (MTU) 51	Julie Bell (ONU) 10		

YEAR-TO-YEAR TEAM LEADERS

	<i>Batting Average</i>	<i>Runs Scored Per Game</i>	<i>Earned Run Average</i>	<i>Fielding Percentage</i>
2005	Muskingum 346	Muskingum 7.14	Mount Union 1.59	Muskingum 975
2004	Muskingum 340	Muskingum 6.08	Muskingum 1.06	Muskingum 971
2003	Muskingum 348	Muskingum 5.89	Muskingum 1.01	Muskingum 973
2002	Muskingum 354	Muskingum 6.06	Muskingum 1.43	Muskingum 971
2001	Muskingum 342	Muskingum 5.96	Muskingum 1.51	Muskingum 968
2000	Muskingum 360	Muskingum 6.62	Muskingum 0.98	Muskingum 972
1999	Capital 337	Capital 5.49	Muskingum 1.68	Mount Union 961
				Muskingum 961
1998	Capital 372	Capital 6.66	Muskingum 2.13	Muskingum 957
1997	Mount Union 346	Capital 6.55	Capital 1.80	Marietta 944
1996	Heidelberg 349	Heidelberg 5.97	Marietta 1.76	Baldwin-Wallace 949
1995	Heidelberg 311	Ohio Northern 5.97	Marietta 1.80	Baldwin-Wallace 970
1994	Ohio Northern 364	Ohio Northern 7.50	Mount Union 2.36	Mount Union 953
1993	Baldwin-Wallace 312	Muskingum 5.50	Otterbein 2.48	Ohio Northern 955
1992	Ohio Northern 336	Ohio Northern 5.74	Muskingum 1.18	Muskingum 969
1991	Muskingum 302	Mount Union 5.03	Capital 1.44	Muskingum 951
1990	Mount Union 327	Muskingum 6.29	Baldwin-Wallace 1.16	Muskingum 956
1989	Heidelberg 341	Heidelberg 6.57	Baldwin-Wallace 1.65	Otterbein 970
1988	Muskingum 318	Muskingum 6.11	Baldwin-Wallace 1.99	Muskingum 958
	Marietta 318			
1987	Ohio Northern 341	Ohio Northern 6.44	Muskingum 1.65	Muskingum 947
1986	Otterbein 292	Ohio Northern 6.85	Muskingum 1.05	Otterbein 956
1985	Not Available			

ALL-TIME SOFTBALL STANDINGS/AWARDS

All-time OAC Softball Standings

	OAC					Overall (Fastpitch Only)				
	Yrs.	Wins	Losses	Ties	Pct.	Years	Wins	Losses	Ties	Pct
Muskingum	21	287	55	1	.839	31	735	353	1	.676
Mount Union	21	234	115	0	.670	26	487	326	0	.599
Capital	21	206	135	1	.604	23	445	308	4	.591
Ohio Northern	21	206	140	0	.595	32	477	208	2	.539
Baldwin-Wallace	21	200	141	1	.587	21	391	344	1	.532
Marietta	21	150	196	0	.434	21	321	361	0	.471
Heidelberg	21	114	227	1	.334	23	271	342	2	.442
John Carroll	16	116	163	1	.416	16	248	287	1	.464
Otterbein	21	105	237	1	.307	21	243	444	4	.354
Wilmington	5	12	77	0	.135	5	37	137	0	.213

overall records include the time while the institution has been a member of the OAC

Coaching Awards

Coaching Staff-of-the-Year

2005 Mount Union-Head Coach Sandy Douglas;
Assistant Coach-Mike Hagy

2004 Muskingum-Head Coach Donna Newberry;
Assistant Coaches-LeeAnn Fonner & Jen Segner

2003 Muskingum- Head Coach Donna Newberry;
Assistant Coaches-LeeAnn Fonner & Jen Segner

Coaches-of-the-Year

2002 Nan Payne, Capital
2001 Tom Spencer, Baldwin-Wallace
2000 Donna Newberry, Muskingum
1999 Donna Newberry, Muskingum
1998 Sandy Douglas, Mount Union
1997 Donna Newberry, Muskingum
1996 Jeanne Arbuckle, Marietta
1995 Jeanne Arbuckle, Marietta
1994 Gayle Lauth, Ohio Northern
1993 Donna Newberry, Muskingum
1992 Donna Newberry, Muskingum
1991 Peg Hofmann, Capital
1990 Donna Newberry, Muskingum
1989 Donna Newberry, Muskingum
1988 Donna Newberry, Muskingum
1987 Marcia French, Baldwin-Wallace
1986 Gayle Lauth, Ohio Northern
1985 Gayle Lauth, Ohio Northern

OAC Softball Awards

In 2002, the coaches began voting on the awards below

Gayle Lauth OAC Player-of-the-Year

2005 Erica Hoyt, Muskingum
2004 Erica Hoyt, Muskingum
2003 Mandy Carnes, Muskingum
2002 Mandy Carnes, Muskingum

John Wells OAC Pitcher-of-the-Year

2005 Lindsey Royer, Mount Union
2004 Erica Hoyt, Muskingum
2003 Erica Hoyt, Muskingum
2002 Katie Herbst, Muskingum

Robert Jordan OAC Rookie-of-the-Year

2005 Lindsey Royer, Mount Union
2004 Crystal Thomas, Mount Union
2003 Erica Hoyt, Muskingum
2002 Katie Herbst, Muskingum

The Player-of-the-Year award is named in honor Gayle Lauth, who was an administrator of women's sports at Ohio Northern for 32 years. The Pitcher-of-the-Year award is named in honor of the late John Wells, longtime pitching coach at Muskingum College and the Rookie-of-the-Year award is named in honor of the late Robert Jordan, long-time assistant coach at Mount Union.

ALL-TIME COACHING RECORDS

Note: All coaching records begin when an OAC institution began sponsoring fastpitch softball ...
The OAC began sponsoring softball as a varsity sport in 1985 ... **Coaches in bold are still active**

Winningest All-Time OAC Coaches Overall Records

Three or more years coaching fastpitch at an OAC Institution

Name, School	Yrs	W	L	T	Pct.
Donna Newberry, Muskingum, 1975-	31	735	353	1	.676
Nan Payne, Capital, 1999-	7	183	105	2	.635
Sandy Douglas, Mount Union, 1986-	20	432	283	0	.604
Julie Leveck, Capital, 1985-87	3	46	33	0	.582
Tom Spencer, Baldwin-Wallace, 2000-02	3	70	52	0	.574
Gayle Lauth, Ohio Northern, 1975-00	27	382	312	2	.550
Marcy Maurer, Mount Union, 1981-84	4	32	27	0	.542
Joe Yocabet, Baldwin-Wallace, 1993-99, 2003-	10	197	171	0	.535
Peg Hoffman, Capital, 1988-91	4	64	59	1	.520
Jim Miccichi, Heidelberg, 1993-98	6	110	104	1	.514
Carey Clum, Heidelberg, 1986-88	3	47	45	1	.511
Marcia French, Baldwin-Wallace, 1985-92	8	124	121	1	.506
Jeff Nickerson, Ohio Northern, 2001-2003	3	60	61	0	.496
Jeanne Arbuckle, Marietta, 1988-	18	295	315	0	.484
Deb Torman, Otterbein, 1999-	7	125	134	0	.483
Gretchen Weitbrecht, John Carroll, 1991-	15	246	271	1	.476
Joan Rocks, Heidelberg, 1990-92	3	39	52	0	.429
Teri Walter, Otterbein, 1986-97	12	97	271	4	.264
Missy Roggow, Heidelberg, 2001-05	5	37	135	0	.215

Less than three years coaching (Overall Records)

Charles Gibson, Capital, 1997	1	26	12	0	.684
Chris Linde, Mount Union, 1985	1	15	7	0	.682
Paul Hermeling, Heidelberg, 1989	1	14	7	0	.667
Dixie Jeffers, Capital, 1998	1	19	10	0	.655
Lee Sadler, Capital, 1983-84	2	29	16	0	.644
Denise Bierly, Capital, 1993-94	2	29	28	0	.509
Wendy Figgins, Capital, 1995-96	2	30	33	1	.477
Steve Gill, Marlene Lehman, Dan Levengood, MTU, 1980	1	8	9	0	.471
Annette Hunt-Shepherd, Ohio Northern, 2004-	2	35	41	0	.461
Amy Backus, Otterbein, 1985	1	11	14	0	.440
Kathy England, Marietta, 1987	1	9	13	0	.409
Adam Howard, Wilmington, 2002	1	12	23	0	.343
Mike Kelly, Marietta, 1985-86	2	17	33	0	.340
Angel Brown, Heidelberg, 1999-00	2	23	52	0	.307
Elaine Eddy, Otterbein, 1998	1	10	25	0	.286
Kari Medley, Wilmington, 2001	1	7	30	0	.189
Quyen Tran, Wilmington, 2003-	3	18	84	0	.176
Suzanne Helfant, John Carroll, 1990	1	3	17	0	.150
Marilyn Miller, Heidelberg, 1983-84	2	1	23	0	.042
Janet Green, Heidelberg, 1985	1	0	24	0	.000
Wendy Rochon, Heidelberg, 2005					FIRST YEAR

ALL-TIME COACHING RECORDS

Note: The OAC began sponsoring softball as a varsity sport in 1985 ... **Coaches in bold are still active**

Winningest All-Time OAC Coaches' OAC Records

Three or more years coaching fastpitch at an OAC Institution

Name, School	Yrs	W	L	T	Pct.
Donna Newberry, Muskingum, 1975-	21	287	55	0	.839
Sandy Douglas, Mount Union, 1986-	20	227	114	0	.667
Gayle Lauth, Ohio Northern, 1975-00	16	166	91	0	.646
Nan Payne, Capital, 1999-	7	78	45	0	.634
Joe Yocabet, Baldwin-Wallace, 1993-99, 2003-	10	107	67	0	.615
Tom Spencer, Baldwin-Wallace, 2000-02	3	31	21	0	.596
Julie Leveck, Capital, 1985-87	3	21	16	0	.568
Marcia French, Baldwin-Wallace, 1985-92	8	62	53	1	.539
Deb Torman, Otterbein, 1999-	7	63	61	0	.508
Peg Hoffman, Capital, 1988-91	4	30	30	0	.500
Jim Miccichi, Heidelberg, 1993-98	6	49	53	0	.480
Jeanne Arbuckle, Marietta, 1988-	18	137	173	0	.442
Gretchen Weitbrecht, John Carroll, 1991-	15	113	150	0	.430
Jeff Nickerson, Ohio Northern, 2001-2003	3	22	32	0	.407
Carey Clum, Heidelberg, 1986-88	3	17	29	1	.370
Joan Rocks, Heidelberg, 1990-92	3	16	35	0	.314
Teri Walter, Otterbein, 1986-97	12	37	155	0	.193
Missy Roggow, Heidelberg, 2001-05	5	13	77	0	.144
Quyen Tran, Wilmington, 2003-	3	6	47	0	.113

CURRENT OAC COACHES' RECORDS

Name, School	Yrs.	Overall				Yrs	OAC			
		W	L	T	Pct.		W	L	T	Pct.
Donna Newberry, Muskingum, 1975-	31	735	353	1	.676	21	287	55	0	.839
Sandy Douglas, Mount Union, 1986-	20	432	283	0	.604	20	227	114	0	.667
Nan Payne, Capital, 1999-	7	183	105	2	.635	7	78	45	0	.634
Joe Yocabet, Baldwin-Wallace, 1993-99, 2003-	10	197	171	0	.535	10	107	67	0	.615
Deb Torman, Otterbein, 1999-	7	125	134	0	.483	7	63	61	0	.508
Jeanne Arbuckle, Marietta, 1988-	18	295	315	0	.484	18	137	173	0	.442
Gretchen Weitbrecht, John Carroll, 1991-	15	246	271	1	.476	15	113	150	0	.430
Quyen Tran, Wilmington, 2003-	3	18	84	0	.176	3	6	47	0	.113
Annette Hunt-Shepherd, Ohio Northern, 2004-	2	35	41	0	.461	2	18	17	0	.514
Wendy Rochon, Heidelberg, 2005-										

ALL-TIME COACHING RECORDS/OAC REGULAR-SEASON CHAMPIONS

Note: All coaching records begin when an OAC institution began sponsoring fastpitch softball ...
The OAC began sponsoring softball as a varsity sport in 1985 ... **Coaches in bold are still active**

OAC COACHES' LEAGUE TOURNAMENT RECORDS

<u>Name, School, (Years)</u>	<u>Years</u>	<u>W</u>	<u>L</u>	<u>Pct.</u>	<u>Trny. Titles</u>
Donna Newberry, Muskingum (1985-05)	21	53	13	.803	15
Charles Gibson, Capital (1997)	1	4	1	.800	1
Peg Hoffman, Capital (1991)	1	3	1	.750	1
Mike Kelly, Marietta (1985)	1	2	1	.667	
Chris Linde, Mount Union (1985)	1	1	1	.500	
Deb Torman, Otterbein (2001-02)	2	4	4	.500	
Gayle Lauth, Ohio Northern (1985-89, 91-94, 96-98)	12	15	18	.455	3
Sandy Douglas, Mount Union (1986, 88-91, 93-95, 98-00, 03-05)	14	20	26	.435	
Joe Yocabet, Baldwin-Wallace (1993-96, 99, 2003-04)	7	9	14	.391	
Jeanne Arbuckle, Marietta (1995-96, 99, 2005)	4	3	6	.333	1
Jim Miccichi, Heidelberg (1997)	1	1	2	.333	
Annette Hunt-Shepherd, Ohio Northern (2004)	1	1	2	.333	
Tom Spencer, Baldwin-Wallace (2000-01)	2	2	4	.333	
Marcia French, Baldwin-Wallace (1985, 87-90, 92)	6	5	11	.313	
Nan Payne, Capital (2000-03, 05)	5	3	10	.231	
Amy Backus, Otterbein (1985)	1	0	1	.000	
Jane Greene, Heidelberg (1985)	1	0	1	.000	
Dixie Jeffers, Capital (1998)	1	0	1	.000	
Gretchen Weitbrecht, John Carroll (2003)	1	0	2	.000	
Julie Leveck, Capital (1985-87)	3	0	5	.000	

OAC COACHES' POSTSEASON TOURNAMENT RECORDS

**records include NCAA, Ohio Association of Intercollegiate Sports for Women (OAISW) and Association of Intercollegiate Athletics for Women (AIAW) competition*

<u>Name, School, (Years)</u>	<u>Years</u>	<u>W</u>	<u>L</u>	<u>Pct.</u>
Peg Hoffman, Capital (1993)	1	3	2	.600
Donna Newberry, Muskingum (1981, 88-93, 95, 98-05)	16	41	31	.569*
<i>won the 2001 NCAA Division III title and the 1981 OAISW title</i>				
Charles Gibson, Capital (1997)	1	2	2	.500
Gayle Lauth, Ohio Northern (1976-78, 80-84, 86-87, 94)	11	20	28	.417*
Sandy Douglas, Mount Union (1988, 90-91, 98-99)	5	5	10	.333
Marcia French, Baldwin-Wallace (1992)	1	1	2	.333
Nan Payne, Capital (2002)	1	1	2	.333
Jeanne Arbuckle, Marietta (1986)	1	0	2	.000

OAC REGULAR-SEASON CHAMPIONS

the OAC began recognizing a regular-season champion in 1998

<u>Year</u>	<u>Champion</u>	<u>OAC Record</u>	<u>Year</u>	<u>Champion</u>	<u>OAC Record</u>
2005	Muskingum	16-2	2000	Muskingum	16-0
2004	Muskingum	18-0	1999	Muskingum	18-0
2003	Muskingum	16-2	1998	Muskingum	14-4
2002	Capital	16-2		Mount Union	14-4
	Muskingum	16-2			
2001	Muskingum	17-1			

OAC TOURNAMENT

Composite Records of OAC Tournament

School (Years Participated)	Yrs.	W	L	Pct.	1st	2nd	3rd	4th
Muskingum (1985-2005)	21	53	13	.803	15	4	0	1
Marietta (1985, 95-96, 99, 05)	5	5	7	.417	1	1	0	3
Ohio Northern (1985-89, 91-94, 96-98, 2004)	13	16	20	.444	3	1	4	4
Capital (1985-87, 91-92, 97-98, 00-03, 05)	12	11	20	.355	2	0	5	4
Mount Union (1985-86. 88-91, 93-95, 98-00, 02, 04-05)	15	21	27	.438	0	9	4	3
Baldwin-Wallace (1985, 87-90, 92-96, 99-01, 03, 04)	15	16	29	.356	0	4	7	3
Heidelberg (1985, 97)	2	1	3	.250	0	0	1	0
Otterbein (1985, 2001-02)	3	4	5	.444	0	2	0	0
John Carroll (2003)	1	0	2	.000	0	0	0	1
Wilmington	0	0	0	.000	0	0	0	0

OAC TOURNAMENT CHAMPIONS

Year	Champion	Champ. Score(s)	Runner-up
2005	Muskingum	2-0	Mount Union
2004	Muskingum	2-0	Mount Union
2003	Muskingum	3-2	Baldwin-Wallace
2002	Muskingum	9-0	Otterbein
2001	Muskingum	12-4	Otterbein
2000	Muskingum	7-1	Mount Union
1999	Muskingum	2-1	Mount Union
1998	Muskingum	5-2	Mount Union
1997	Capital	7-6	Muskingum
1996	Marietta	3-0	Baldwin-Wallace
1995	Muskingum	7-3	Baldwin-Wallace
1994	Ohio Northern	11-0	Muskingum
1993	Muskingum	7-2	Ohio Northern
1992	Muskingum	7-5	Baldwin-Wallace
1991	Capital	7-0	Muskingum
1990	Muskingum	7-2	Mount Union
1989	Muskingum	8-1	Mount Union
1988	Muskingum	9-0	Mount Union
1987	Ohio Northern	2-0	Muskingum
1986	Muskingum	5-4	Mount Union
1985	Ohio Northern	12-0	Marietta

OAC TOURNAMENT TOP SEEDS

Year	Top Seed	OAC Record	Overall Record
2005	Muskingum	16-2	42-7
2004	Muskingum	18-0	43-7
2003	Muskingum	18-0	42-5
2002	Muskingum	15-3	40-8
2001	Muskingum	17-1	47-6
2000	Muskingum	16-0	45-5
1999	Muskingum	18-0	39-7
1998	Muskingum	14-4	38-14
1997	Muskingum	15-3	26-17
1996	Marietta	15-3	25-7
1995	Marietta	13-3	21-12-2
1994	Mount Union	15-3	23-11
1993	Muskingum	13-3	21-9
1992	Muskingum	16-0	30-10
1991	Muskingum	14-2	26-11
1990	Mount Union	16-1	31-12
1989	Ohio Northern	8-4	11-11
1988	Muskingum	14-2	37-9
1987	Ohio Northern	13-1	24-8
1986	Ohio Northern	16-0	29-4
1985	Ohio Northern	7-1	19-7

OAC TOURNAMENT RESULTS

2005

Game 1 - #2 MTU 2, #3 CAP 0
Game 2 - #1 MUSK 4, #4 MAR 1
Game 3 - #1 MUSK 14, #2 MTU 4
Game 4 - #3 CAP 5, #4 MAR 4
Game 5 - #2 MTU 5, #3 CAP 4
Game 6 - #1 MUSK 2, #2 MTU 0

2004

Game 1 - #3 MTU 3, #2 B-W 2
Game 2 - #1 MUSK 3, #4 ONU 2 (10)
Game 3 - #1 MUSK 8, #3 MTU 0 (5)
Game 4 - #4 ONU 9, #2 B-W 1 (5)
Game 5 - #2 MTU 3, #4 ONU 1
Game 6 - #1 MUSK 2, #2 MTU 0

2003

Game 1 - #2 B-W 5, #3 JCU 2
Game 2 - #1 MUSK 1, #4 CAP 0 (11)
Game 3 - MUSK 4, B-W 3
Game 4 - CAP 3, JCU 1
Game 5 - B-W 2, CAP 0
Game 6 - MUSK 3, B-W 2

2002

Game 1 - #3 OTT 7, #2 CAP 4
Game 2 - #1 MUSK 2, #4 MTU 1 (11)
Game 3 - MUSK 11, OTT 3 (6)
Game 4 - CAP 6, MTU 4
Game 5 - OTT 9, CAP 1 (6)
Game 6 - MUSK 9, OTT 0 (5)

2001

Game 1 - #3 OTT 2, #2 B-W 1
Game 2 - #1 MUSK 9, #4 CAP 2
Game 3 - MUSK 9, OTT 1 (5)
Game 4 - B-W 3, CAP 1
Game 5 - OTT 6, B-W 3
Game 6 - MUSK 12, OTT 4 (6)

2000

Game 1 - #2 MTU 6, #3 B-W 1
Game 2 - #1 MUSK 3, #4 CAP 1
Game 3 - MUSK 8, MTU 0
Game 4 - B-W 6, CAP 5
Game 5 - MTU 1, B-W 0
Game 6 - MUSK 7, MTU 1

1999

Game 1 - #2 MTU 11, #3 B-W 3
Game 2 - #1 MUSK 7, #4 MAR 0
Game 3 - MUSK 1, MTU 0
Game 4 - B-W 6, MAR 3
Game 5 - MTU 5, B-W 2
Game 6 - MUSK 2, MTU 1

1998

Game 1 - #2 MTU 1, #3 CAP 0
Game 2 - #1 MUSK 8, #4 ONU 0
Game 3 - MUSK 5, MTU 2
was only a three-game tournament
due to inclement weather

1997

Game 1 - #2 CAP 10, #3 ONU 0
Game 2 - #1 MUSK 2, #4 HEID 1
Game 3 - HEID 4, ONU 0
Game 4 - MUSK 7, CAP 6
Game 5 - CAP 6, HEID 1
Game 6 - CAP 2, MUSK 1
Game 7 - CAP 7, MUSK 6

1996

Game 1 - #2 B-W 6, #3 MUSK 3
Game 2 - #1 MAR 4, #4 ONU 2
Game 3 - ONU 13, MUSK 2
Game 4 - MAR 4, B-W 3 (8)
Game 5 - B-W 5, ONU 4
Game 6 - MAR 3, B-W 0

1995

Game 1 - #3 MTU 6, #2 B-W 0
Game 2 - #4 MUSK 4, #1 MAR 2
Game 3 - B-W 2, MAR 0
Game 4 - MUSK 3, MTU 1
Game 5 - B-W 1, MTU 0
Game 6 - MUSK 7, B-W 3

1994

Game 1 - #3 ONU 6, #2 B-W 2
Game 2 - #4 MUSK 5, #1 MTU 0
Game 3 - B-W 7, MTU 1
Game 4 - ONU 11, MUSK 0
Game 5 - MUSK 4, B-W 3
Game 6 - ONU 11, MUSK 0

1993

Game 1 - #2 ONU 8, #3 B-W 3
Game 2 - #1 MUSK 2, #4 MTU 1 (8)
Game 3 - B-W 5, MTU 1
Game 4 - MUSK 7, ONU 6 (8)
Game 5 - ONU 6, B-W 5
Game 6 - MUSK 7, ONU 2

1992

Game 1 - #3 B-W 4, #2 CAP 1
Game 2 - #1 MUSK 1, #4 ONU 0
Game 3 - CAP 5, ONU 2
Game 4 - MUSK 1, B-W 0
Game 5 - B-W 4, CAP 3
Game 6 - MUSK 7, B-W 5

1991

Game 1 - #3 CAP 8, #2 MTU 3
Game 2 - #1 MUSK 4, #4 ONU 2
Game 3 - MTU 5, ONU 4
Game 4 - CAP 7, MUSK 0
Game 5 - MUSK 8, MTU 0
Game 6 - MUSK 1, CAP 0
Game 7 - CAP 7, MUSK 0

1990

Game 1 - #2 MUSK 4, #3 B-W 1
Game 2 - #1 MTU 5, #4 HIR 3
Game 3 - HIR 2, B-W 1
Game 4 - MUSK 4, MTU 0
Game 5 - MTU 5, HIR 4
Game 6 - MUSK 7, MTU 2

1989

Game 1 - #4 B-W 3, #1 ONU 1
Game 2 - #3 MUSK 10, #2 MTU 3
Game 3 - MTU 3, ONU 1
Game 4 - MUSK 7, B-W 6
Game 5 - MTU 2, B-W 1
Game 6 - MUSK 8, MTU 1

1988

Game 1 - #1 MUSK 11, #4 B-W 3
Game 2 - #2 ONU 8, #3 MTU 7 (10)
Game 3 - MTU 6, B-W 5
Game 4 - MUSK 4, ONU 3
Game 5 - MTU 5, ONU 4 (11)
Game 6 - MTU 4, MUSK 1
Game 7 - MUSK 9, MTU 0

1987

Game 1 - #1 ONU 10, #4 CAP 0
Game 2 - #2 MUSK 4, #3 B-W 1
Game 3 - B-W 8, CAP 1
Game 4 - MUSK 4, ONU 2
Game 5 - ONU 3, B-W 2
Game 6 - ONU 2, MUSK 0
Game 7 - ONU 2, MUSK 0

1986

Game 1 - #1 ONU 8, #4 CAP 2
Game 2 - #2 MTU 2, #3 MUSK 1
Game 3 - MUSK 2, CAP 0
Game 4 - MTU 5, ONU 0
Game 5 - MUSK 7, ONU 2
Game 6 - MUSK 5, MTU 4
Game 7 - MUSK 4, MTU 3

1985

Game 1 - #8 B-W 11, #9 HEID 5
Game 2 - #5 WITT 7, #4 CAP 5
Game 3 - #6 MAR 3, #3 MUSK 1
Game 4 - #1 ONU 9, B-W 2
Game 5 - #2 MTU 11, #7 OTT 5
Game 6 - ONU 12, WITT 0
Game 7 - MAR 11, MTU 4
Game 8 - ONU 12, MAR 0

OAC TOURNAMENT RECORDS

BATTING

<u>Category</u>		<u>Individual Record</u>		<u>Team Record</u>	
At-Bats	Game	5	Jamie Wallace (CAP), 2003	37	Mount Union, 1999
		5	Adrienne Cole (MTU), 1999		
		5	Robin Dawson (MTU), 1999		
		5	Michelle Fanning (MTU), 1999		
		5	Adi Fawcett (MUSK), 1997		
		5	Taysha Jones (ONU), 1996		
		5	Laura Stoyer (ONU), 1993		
		5	Kerry Barnett (ONU), 1993		
		5	Jeannine Ratliffe (MUSK), 1993		
Hits	Game	5	Jeannine Ratliffe (MUSK), 1993	22	Mount Union, 1999
Runs	Game	3	Lindsay Bramhall (MUSK), 2005	14	Muskingum, 2005
		3	Mandy Carnes (MUSK), 2002		
		3	Shelly DeLucas (MUSK), 2002		
		3	Lisa Becker (CAP), 1997		
		3	Ericks McNamee (CAP), 1997		
		3	Laura Pruchnicki (ONU), 1996		
		3	Andrea Weininger (MUSK), 1993		
Doubles	Game	2	Keri Hoying (MUSK), 2005	7	Ohio Northern, 1996
		2	Megan Monsman (MUSK), 2001		
		2	Adi Fawcett (MUSK), 1999		
		2	Heather Shingray (MUSK), 1997		
		2	Laura Pruchnicki (ONU), 1996		
		2	Melissa Sutton (ONU), 1996		
		2	Kelly Brant (B-W), 1993		
Triples	Game	1*	April Rader (MUSK), 2004	2	Muskingum, 2000
		1*	Shauna Jellison (MUSK), 2004	2	Mount Union, 1999
*Other players with one triple, most recent names listed					
Home runs	Game	1*	Nicole Blubaugh (MUSK), 2005	2	Muskingum, 1988
*Other players with one home run, Blubaugh most recent					
RBI	Game	5	Emily Windle (CAP), 1997	12	Ohio Northern, 1996
		5	Tara Dyer (MUSK), 1995		
		5	Tina Gruly (ONU), 1994		
Stolen Bases	Game	2	Candice Frederick (MTU), 2002	4	Muskingum, 2000
		2	Shelly DeLucas (MUSK), 2000		
		2	Lisa Becker (CAP), 1997		
		2	Tracy Bennett (MAR), 1996		
		2	Jane Perry (MUSK), 1990		
Errors	Game	4	Lisa Currutt (MTU), 1994	7	Ohio Northern, 1997

PITCHING

<u>Category</u>		<u>Individual Record</u>		<u>Team Record</u>	
Strikeouts	Game	12	Erica Hoyt (MUSK), 2004	12	Muskingum, 2004
Walks	Game	6	Carrie Malson (MTU), 1998	6	Mount Union, 1998
		6	Gina Gusbar (MTU), 1995	6	Capital, 1997

OAC SINGLE-SEASON/ CAREER RECORDS

Individual: Single-Season

BATTING

BATTING AVG.	.557	Pam Price (HEID), 1994
AT-BATS	183	Carla Kampschmidt (MUSK), 2001
HITS	77	Mandy Carnes (MUSK), 2001
RUNS SCORED	53	Mandy Carnes (MUSK), 2002 Bridget Hough (JCU), 2000
DOUBLES	19	Kate Titus (MUSK), 1990
TRIPLES	11	Marcia Fichtelman (ONU), 1985 & 86
HOME RUNS	24	Mandy Carnes (MUSK), 2002 <i>NCAA Record</i>
RBI	65	Mandy Carnes (MUSK), 2002

PITCHING

ERA	0.53	Donna Wheeler (B-W), 1992
INNINGS	253.2	Jen Segner (MUSK), 2000
WINS	40	Jen Segner (MUSK), 2000 <i>NCAA Record</i>
STRIKEOUTS	291	Erica Hoyt (MUSK), 2004

MISCELLANEOUS

MOST STOLEN BASES	42	Adrienne Cole (MTU), 1998
-------------------	----	---------------------------

Team: Single-Season

BATTING

BATTING AVG.	.372	Capital, 1998
AT-BATS	1,470	Muskingum, 2001
HITS	503	Muskingum, 2001
RUNS SCORED	350	Muskingum, 2005

PITCHING

ERA	0.98	Muskingum, 2000
INNINGS	365.0	Muskingum, 1998

MISCELLANEOUS

VICTORIES	47	Muskingum, 2001 (47-6)
OAC VICTORIES	18	Muskingum, (18-0, '99, '03, '04)
MOST LOSSES	32	Hiram, 1994
MOST OAC LOSSES	18	Hiram, 1994
FIELDING %	.975	Muskingum, 2005

Individual: Career Records

BATTING

BATTING AVG.	.498	Pam Price (HEID), 1992-94
AT-BATS	641	Carla Kampschmidt (MUSK), 1998-2001
HITS	275	Mandy Carnes (MUSK), 2000-03
RUNS SCORED	192	Mandy Carnes (MUSK), 2000-03
DOUBLES	51	Mandy Carnes (MUSK), 2000-03
TRIPLES	31	Marcia Fichtelman (ONU), 1985-87
HOME RUNS	59	Mandy Carnes (MUSK), 2000-03 <i>NCAA Record</i>
RBI	211	Mandy Carnes (MUSK), 2000-03

PITCHING

ERA	0.902	Donna Wheeler (B-W), 1989-92
INNINGS	851.1	Jen Segner (MUSK), 1997-2000
WINS	117*	Jen Segner (MUSK), 1997-2000 <i>*NCAA Record</i>
STRIKEOUTS	654	Erica Hoyt (MUSK), 2003-

MISCELLANEOUS

MOST STOLEN BASES	134	Adrienne Cole (MTU), 1997-00
CONSECUTIVE HITTING STREAK	23	Amanda Opperman (B-W), 2001
CONSECUTIVE VICTORIES IN A SEASON	32	Jen Segner (MUSK), 2000 <i>NCAA Record</i>
LONGEST WINNING STREAK	34 games	Muskingum, 2001-02 <i>NCAA Record</i>

NATIONAL HONORS

CENTRAL REGION SPEEDLINE/NFCA

DIVISION III COACHING AWARDS

- 2004 Coaching Staff-of-the-Year - Muskingum
Head Coach Donna Newberry; Assistants-
LeeAnn Fonner & Jen Segner
- 2003 Coaching Staff-of-the-Year - Muskingum
Head Coach Donna Newberry; Assistants-
LeeAnn Fonner & Jen Segner
- 2002 Coaching Staff-of-the-Year - Capital
Head Coach Nanette Payne ... Assistants -
Cassie Cunningham and Mark Blasczyk
- 2001 Coaching Staff-of-the-Year - Muskingum
Head Coach Donna Newbury ... Assistants -
Sandra Sandford and the late John Wells
- 2000 Coaching Staff-of-the-Year - Muskingum
Head Coach Donna Newbury ... Assistants -
Sandra Sandford and the late John Wells
- 1996 Jeanne Arbuckle, Marietta
- 1994 Gayle Lauth, Ohio Northern
- 1992 Donna Newberry, Muskingum
- 1991 Sandy Douglas, Mount Union

SPEEDLINE/NFCA DIVISION III

COACHING STAFF-OF-THE-YEAR

- 2001 Coaching Staff-of-the-Year - Muskingum
Head Coach Donna Newbury ... Assistants -
Sandra Sandford and the late John Wells

DIAMOND SPORTS/NFCA DIVISION III

CATCHER-OF-THE-YEAR

- 1998 Carrie McVicker, John Carroll

NFCA ALL-AMERICA SELECTIONS

- 2005 Nicole Blubaugh (MUSK), 1st
Amy Iammarino (MUSK), 3rd
Kim Tackett (MUSK), 2nd
- 2004 Nicole Blubaugh (MUSK), 3rd
Erica Hoyt (MUSK), 1st
Shauna Jellison (MUSK), 3rd
Nicole Loudin (B-W), 1st
April Rader (MUSK), 2nd
- 2003 Nicole Blubaugh (MUSK), 1st
Mandy Carnes (MUSK), 1st
Amanda Carroll (CAP), 3rd
Erica Hoyt (MUSK), 1st
Nicole Loudin (B-W), 2nd
- 2002 Mandy Carnes (MUSK), 1st
Sara Tharp (MTU), 1st
Amanda Carroll (CAP), 3rd
- 2001 Mandy Carnes (MUSK), 1st
Carla Kampschmidt (MUSK), 3rd
- 2000 Adrienne Cole (MTU), 2nd
Mandy Carnes (MUSK), 1st
Cassie Cunningham (CAP), 1st
Jen Segner (MUSK), 3rd
- 1999 Adrienne Cole (MTU), 1st
Cassie Cunningham (CAP), 3rd
- 1998 Adrienne Cole (MTU), 2nd
Cassie Cunningham (CAP), 2nd
- 1997 Cassie Cunningham (CAP), 2nd
- 1994 Kerry Barnett (ONU), 1st
Mindy Everhart (ONU), 2nd
- 1992 Kris Naegele (MUSK), 1st
Chris Sheaffer (MUSK), 1st
- 1991 Jenny Grower (MTU), 1st
Chris Sheaffer (MUSK), 2nd
Laura Stickle (MTU), 2nd
- 1990 Kate Titus (MUSK), 1st
- 1986 Marcia Fichtelman (ONU), 2nd

CONVERSE ALL-AMERICA SELECTIONS

- 1983 Carol Modica (ONU), 2nd

CoSIDA ACADEMIC ALL-AMERICA SELECTIONS

- | | | |
|---|---|---|
| 2005 Jen Flatter (CAP), 2nd
Erica Hoyt (MUSK), 3rd | 1996 Dawn Neighbarger (B-W), 2nd
Maryann Rist (ONU), 3rd
Melissa Sutton (ONU), 1st | 1988 Nancy Emerick (ONU), 1st
Corinne Schaeffer (ONU), 2nd
Nancy Shoemaker (ONU), 3rd |
| 2004 Nicole Loudin (B-W), 3rd | 1995 Kerry Barnett (ONU), 2nd
Melissa Sutton (ONU), 2nd | 1987 Brenda Bowers (ONU), 2nd
Marcia Fichtelman (ONU), 1st |
| 2002 Cari Dean (OTT), 3rd | 1994 Lora Vandembark (CAP), 2nd
Mindy Everhart (ONU), 1st | 1986 Brenda Bowers (ONU), 2nd
Marcia Fichtelman (ONU), 1st |
| 2001 Cari Dean (OTT), 3rd
Bridget Hough (JCU), 3rd
Carla Kampschmidt (MUSK), 1st | 1993 Mindy Everhart (ONU), 2nd | 1985 LeAnn Coberly (WITT), 2nd |
| 2000 Cassie Cunningham (CAP), 2nd
Tracie Drain (MAR), 3rd
Cara Grisola (MTU), 1st
Jen Segner (MUSK), 1st | 1992 Bonnie Lawrence (B-W), 1st
1991 Bonnie Lawrence (B-W), 3rd
1990 Kate Titus (MUSK), 2nd | |
| 1999 Jen Segner (MUSK), 2nd | 1989 Jen Chelton (MAR), 2nd
Corinne Schaeffer (ONU), 1st | |
| 1998 Carrie McVicker (JCU), 2nd | | |
| 1997 Dawn Neighbarger (B-W), 1st | | |

2005 OAC NCAA STATISTICS LEADERS

Category	Team	Rank	Actual	National Leader	Actual
Batting Average (50 ranked)	Muskingum	7	0.346	Western New Eng.	0.374
Earned Run Average (50 ranked)	Mount Union	47	1.59	Washington-St. Louis	0.72
Fielding Percentage (50 ranked)	Muskingum	3	0.975	Emory	0.978
Scoring (50 ranked)	Muskingum	10	7.14	Wilson	8.6
WL Percentage (350 ranked)	Muskingum	8	0.857	Washington-St. Louis	0.94
	Mount Union	26	0.769		
Home Runs per game (50 ranked)	Muskingum	7	0.82	Tufts	1.2
Doubles per Game (50 ranked)	Muskingum	6	1.96	Chatham	2.38
Triples per Game (50 ranked)				Baptist Bible (Pa.)	0.81
Stolen Bases per Game (50 ranked)	Ohio Northern	13	2.24	Wilson	3.3
Slugging Percentage (50 ranked)	Muskingum	4	0.523	Arcadia	0.558
Double Plays per Game (50 ranked)	Marietta	49	0.32	DeSales	0.54

Category	Player	Rank	Actual	National Leader	Actual
Batting Average (100 ranked)	Lindsay Shepherd, Capital	19	0.473	Jen Quimby, Chatham	0.595
	Amy Iammarino, Muskingum	28	0.463		
	Julianne Johnston, Muskingum	69	0.433		
	Nicole Blubaugh, Muskingum	80	0.427		
Home Runs Per Game (50 ranked)	Nicole Blubaugh, Muskingum	7	0.29	Laura Fencik, Arcadia	0.41
Runs Batted In Per Game (50 ranked)	Nicole Blubaugh, Muskingum	9	1.29	Kristen Tong, Farmingdale	1.67
	Kari Hoying, Muskingum	50	1		
Doubles Per Game (50 ranked)				Jen Quimby, Chatham	0.84
Triples Per Game (50 ranked)				Susan Pappathopoulos, Martin Luth	0.32
Earned Run Average (100 ranked)	Lindsey Royer, Mount Union	61	1.17	Meghan McLoughlin, Keene St.	0.21
	Erica Hoyt, Muskingum	65	1.19		
	Melissa Heckel, Otterbein	89	1.4		
Stolen Bases (50 ranked)	Courtney Frederick, Mount Union	44	0.51	Mary Greenway, Ferrum	1.22
Strikeouts Per Seven Innings (50 ranked)	Lindsey Royer, Mount Union	32	8	Laurie Agresti, Wilkes	13.2
Victories (50 ranked)	Erica Hoyt, Muskingum	1	37	Erica Hoyt, Muskingum	37
	Lindsey Royer, Mount Union	37	17		
Saves (50 ranked)	Ashley Ault, Mount Union	13	3	Brittany Dearing, Willamette	11
Walks (50 ranked)	Amanda Kalal, Ohio Northern	8	0.79	Heidi Bellemore, Johnson St.	1.15
	Nicole Blubaugh, Muskingum	42	0.52		
Slugging Percentage (50 ranked)	Nicole Blubaugh, Muskingum	20	0.804	Jen Quimby, Chatham	1.027
	Julianne Johnston, Muskingum	40	0.744		
Runs per Game (50 ranked)	Nicole Blubaugh, Muskingum	35	1.06	Jen Quimby, Chatham	1.84
	Lindsay Bramhall, Muskingum	35	1.06		
Sacrifice Hits per game (50 ranked)	Sarah Nairne, John Carroll	7	0.53	Mindy Benz, Carroll (Wis.)	0.67
	Casey Ward, Baldwin-Wallace	29	0.38		
	Jackie Burris, Capital	35	0.37		
	Jeanette Brezina, Baldwin-Wallace	48	0.33		
Hit by Pitch per Game (50 ranked)	Brittany Cloud, Capital	47	0.14	Sarah Morse, Emory	0.34
Toughest to Strikeout (50 ranked)	Elaine Haubner, Muskingum	20	45.3	Amanda Leitzen, Carthage	124

ANNUAL NCAA STATISTICAL LEADERS

ANNUAL NCAA STATISTICAL LEADERS

INDIVIDUAL			TEAM		
<i>*NCAA Record</i>					
Batting Average			Runs Batted In		
1986	Audrey Warnock, JCU	.492	1989	Hollie Kozak, B-W	40
			2002	Mandy Carnes, MUSK	65
Hits			Total Bases		
2000	Cassie Cunningham, CAP	79	1990	Kate Titus, MUSK	101
			2002	Mandy Carnes, MUSK	152
			2003	Mandy Carnes, MUSK	115
Doubles Per Game			Stolen Bases Per Game		
1988	Audrey Warnock, JCU	0.55	1998	Adrienne Cole, MTU	1.20
Doubles			Stolen Bases		
1990	Kate Titus, MUSK	19	1998	Adrienne Cole, MTU	42
Triples Per Game			Toughest to Strikeout		
1989	Jennifer Grower, MTU	0.29	1991	Deb Miller, ONU	0.00
			2001	Katie Fazekas, HEID	0.00
Triples			Lowest Earned Run Average		
1985	Marcia Fichtelman, ONU	11	1982	Jill Uhlek, MTU	0.60
1986	Marcia Fichtelman, ONU	11			
1989	Jennifer Grover, MTU	7	Strikeout Ratio (per seven innings)		
1994	Angie Tigges, HEID	9	1992	Donna Wheeler, B-W	9.8
Home Runs Per Game			Strikeouts		
1998	Carrie McVicker, JCU	0.41	1992	Donna Wheeler, B-W	203
2002	Mandy Carnes, MUSK	0.50	Victories		
Home Runs			2000	Jen Segner, MUSK	40*
1989	Kate Titus, MUSK	7	2004	Erica Hoyt, MUSK	38
1990	Kate Titus, MUSK	10	2005	Erica Hoyt, MUSK	37
1991	Kate Titus, MUSK	8	Saves		
1996	Heather Shingray, MUSK	10	2004	Andrea Crow	10
1998	Carrie McVicker, JCU	14	Runs Batted In Per Game		
	Heather Singray, MUSK	14	1986	Marcia Fichtelman, ONU	1.55
2002	Mandy Carnes, MUSK	24*	1989	Hollie Kozak, B-W	1.43
			Hits		
			2002	Muskingum	467
			2003	Muskingum	456
			Doubles		
			2001	Muskingum	106
			2002	Muskingum	97
			Triples		
			1995	Ohio Northern	34
			Home Runs Per Game		
			1991	Muskingum	0.43
			2000	Muskingum	0.82
			2001	Muskingum	0.89
			2002	Muskingum	1.00
			Home runs		
			1991	Muskingum	16
			2000	Muskingum	41
			2001	Muskingum	47
			2002	Muskingum	48*
			Total Bases		
			2000	Muskingum	751
			2001	Muskingum	780
			2002	Muskingum	726
			2003	Muskingum	644
			Fielding Percentage		
			1992	Muskingum	.969
			2000	Muskingum	.972
			Winning Percentage		
			2000	Muskingum	.900 (45-5)

POSTSEASON PLAY

COMPOSITE RECORDS OF OAC SCHOOLS IN POSTSEASON PLAY

School (Years Participated)	Organization	Yrs.	W	L	Pct.
Baldwin-Wallace (1992)	NCAA	1	1	2	.333
Capital (1991, 97, 2002)	NCAA	3	6	6	.500
Marietta (1996)	NCAA	1	0	2	.000
Mount Union (1988, 90, 91, 98, 99)	NCAA	5	5	10	.333
Muskingum % (1981)	OAISW*	1	3	1	.750
Muskingum & (1988-93, 95, 98-05)	NCAA	15	38	30	.559
Ohio Northern (1976-78, 80-83)	OAISW*	7	12	12	.500
Ohio Northern (1977, 80)	AIAW\$	2	2	6	.250
Ohio Northern (1983, 84, 86, 87, 94)	NCAA	4	6	10	.375

& NCAA Champion in 2001
% OAISW Champion in 1981

* Ohio Association of Intercollegiate Sports for Women
\$ Association of Intercollegiate Athletics for Women

NCAA DIVISION III CHAMPIONSHIP RESULTS

2005 NCAA Division III Championship

Chapman 2, MUSKINGUM 1
MUSKINGUM 3, William Paterson 0
Salisbury 3, MUSKINGUM 1

Muskingum Regional

MUSKINGUM 4, Defiance 0
MUSKINGUM 8, Lake Forest 0
MUSKINGUM 7, Lake Forest 3

2004 NCAA Division III Championship

MUSKINGUM 2, Wheaton 0
St. Thomas 7, MUSKINGUM 4
MUSKINGUM 2, Chapman 1
Salisbury 2, MUSKINGUM 1 (8)

Roanoke (VA) Regional

MUSKINGUM 6, Bethany 0
MUSKINGUM 12, Roanoke 0 (5)
MUSKINGUM 5, Roanoke 1

2003 NCAA Division III Championship

Illinois Wesleyan 9, MUSKINGUM 2
Wartburg 5, MUSKINGUM 4

Muskingum Regional

MUSKINGUM 10, Wittenberg 2
MUSKINGUM 2, Alma 1 (14)
MUSKINGUM 6, Alma 1

2002 Central Regional

Bethany 2, MUSKINGUM 0
CAPITAL 2, Alma 1
MUSKINGUM 3, Alma 0
Bethany 1, CAPITAL 0
MUSKINGUM 2, Denison 0
MUSKINGUM 4, CAPITAL 3
Bethany 2, MUSKINGUM 1

2001 NCAA Division III Championship

MUSKINGUM WINS NAT'L TITLE
MUSKINGUM 3, William Paterson 1
MUSKINGUM 2, St. Mary's 0
MUSKINGUM 2, Central 0
MUSKINGUM 4, Central 1

Central Regional

MUSKINGUM 3, Alma 2
MUSKINGUM 9, Case Western 4
MUSKINGUM 6, Denison 0

2000 Central Regional

MUSKINGUM 4, IL Wesleyan 2
Alma 1, MUSKINGUM 0
MUSKINGUM 8, Anderson 0
Alma 6, MUSKINGUM 0

1999 Central Regional

Alma 1, MOUNT UNION 0 (9)
MUSKINGUM 4, William Paterson 3
MOUNT UNION 1, Wilkes 0
Alma 3, MUSKINGUM 0
MOUNT UNION 3, William Paterson 2
MUSKINGUM 4, MOUNT UNION 3 (8)
Alma 8, MUSKINGUM 0

1998 NCAA Div. III Championship

MUSKINGUM 5, Simpson 2
Chapman 8, MUSKINGUM 1
MUSKINGUM 2, Messiah 1
Simpson 4, MUSKINGUM 0

Central Regional

MOUNT UNION 3, MUSKINGUM 2
MUSKINGUM 3, Southern Maine 1

Alma 3, MOUNT UNION 0
MUSKINGUM 2, Calvin 1
MUSKINGUM 6, MOUNT UNION 4
MUSKINGUM 4, Alma 3
MUSKINGUM 2, Alma 0

1997 Central Regional

CAPITAL 6, UW-Oshkosh 1
Calvin 9, CAPITAL 6 (9)
CAPITAL 4, Alma 3
Calvin 7, CAPITAL 6 (8)

1996 East Regional

Binghamton 2 MARIETTA 1 (9)
Buffalo St. 5, MARIETTA 3

1995 Central Regional

Allegheny 2, MUSKINGUM 1
Buffalo State 8, MUSKINGUM 6

1994 Central Regional

OHIO NORTHERN 5, Allegheny 2
Trenton State 9, OHIO NORTHERN 1
Allegheny 6, OHIO NORTHERN 5

1993 Central Regional

MUSKINGUM 3, Buffalo State 2
MUSKINGUM 8, Allegheny 0
Allegheny 10, MUSKINGUM 3
Allegheny 4, MUSKINGUM 2 (10)

POSTSEASON PLAY/OAC TOURNAMENT SCHEDULE

1992 NCAA Div. III Championship

E. Connecticut St. 2, MUSKINGUM 1
Montclair St. 5, MUSKINGUM 2

Central Regional

Aurora 2, BALDWIN-WALLACE 1
BALDWIN-WALLACE 5,
MUSKINGUM 3
MUSKINGUM 10, Aurora 0 (5)
Aurora 4, BALDWIN-WALLACE 3
MUSKINGUM 10, Aurora 2

1991 NCAA Div. III Championship

Hope 5, CAPITAL 0
Eastern Connecticut 8, CAPITAL 1

1991 Central Regional

CAPITAL 6, MUSKINGUM 1
Muhlenberg 4, MOUNT UNION 1
MOUNT UNION 8, MUSKINGUM 3
CAPITAL 3, Muhlenberg 0
Muhlenberg 4, MOUNT UNION 0
CAPITAL 3, Muhlenberg 1

1990 Central Regional

Allegheny 2, MUSKINGUM 1
Muhlenberg 2, MOUNT UNION 1
MOUNT UNION 4, MUSKINGUM 2
Muhlenberg 3, MOUNT UNION 2

1989 Central Regional

Muhlenberg 3, MUSKINGUM 1
Allegheny 3, MUSKINGUM 0

1988 Central Regional

MUSKINGUM 1, MOUNT UNION 0
Allegheny 3, MOUNT UNION 0
Allegheny 9, MUSKINGUM 0
Allegheny 10, MUSKINGUM 0

1987 Central Regional

Brockport State 2, OHIO NORTHERN 1
Allegheny 5, OHIO NORTHERN 0

1986 Central Regional

OHIO NORTHERN 7, Cortland St. 5
Allegheny 5, OHIO NORTHERN 4
OHIO NORTHERN 3, Allegheny 2
Allegheny 8, OHIO NORTHERN 0

1984 Mideast Regional

OHIO NORTHERN 6, Calvin 5
Allegheny 3, OHIO NORTHERN 1
OHIO NORTHERN 8, Allegheny 5
Calvin 2, OHIO NORTHERN 1

1983 Mideast Regional

OHIO NORTHERN 3, Scranton 0
Allegheny 2, OHIO NORTHERN 1
Allegheny 7, OHIO NORTHERN 6

2006 OAC Softball Tournament Schedule at highest seed



Friday, May 5

Game 1	#3 Seed vs.#2 Seed (home team)	11:00 a.m.
Game 2	#4 Seed at #1 Seed (home team)	1:00 p.m.
Game 3	Winners of Game 1 and Game 2	3:00 p.m.
Game 4	Losers of Game 1 and Game 2	5:00 p.m.

Saturday, May 6

Game 5	Loser of Game 3 vs. Winner Game 4	11:00 a.m.
Game 6	Winner of Game 5 vs. Winner Game 3	1:00 p.m.
Game 7	If necessary, same teams at Game 6	3:00 p.m.

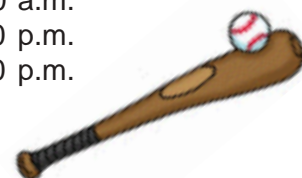

ALL-TIME OAC STANDINGS

Notes: Softball became an OAC-sponsored sport in 1985; Standings are according to OAC Tournament finish

*Denotes OAC Tournament top-seed; # Denotes OAC Regular-season champion (began in 1998)

Ties are disregarded in figuring winning percentage

2005				2001													
Team	OAC Games			All Games			Team	OAC Games			All Games						
	W	L	T	Pct.	W	L		T	Pct.	W	L	T	Pct.				
Muskingum*#	16	2	0	.889	42	7	0	.857	Muskingum #*	17	1	0	.944	47	6	0	.887
Mount Union	15	3	0	.833	30	9	0	.769	Baldwin-Wallace	13	5	0	.722	28	16	0	.636
Capital	12	6	0	.667	28	15	0	.651	Otterbein	13	5	0	.722	19	22	0	.463
Marietta	9	9	0	.500	16	25	0	.390	Capital	11	7	0	.611	24	17	1	.585
Baldwin-Wallace	9	9	0	.500	17	19	0	.472	Mount Union	10	8	0	.556	18	21	0	.462
John Carroll	8	10	0	.444	17	15	0	.531	John Carroll	10	8	0	.556	17	21	0	.447
Otterbein	8	10	0	.444	16	16	0	.500	Heidelberg	6	12	0	.333	13	25	0	.342
Ohio Northern	8	10	0	.444	18	20	0	.474	Marietta	4	14	0	.222	18	22	1	.450
Heidelberg	3	15	0	.167	9	21	0	.300	Ohio Northern	4	14	0	.222	13	31	0	.295
Wilmington	2	16	0	.111	2	33	0	.057	Wilmington	2	16	0	.111	7	30	0	.189

2004				2000													
Team	OAC Games			All Games			Team	OAC Games			All Games						
	W	L	T	Pct.	W	L		T	Pct.	W	L	T	Pct.				
Muskingum*#	18	0	0	1.000	43	7	0	.860	Muskingum #*	16	0	0	1.000	45	5	0	.935
Mount Union	11	7	0	.611	25	16	0	.610	Mount Union	11	5	0	.688	26	16	0	.619
Ohio Northern	10	7	0	.588	17	21	0	.447	Baldwin-Wallace	10	6	0	.625	20	21	0	.488
Baldwin-Wallace	11	7	0	.611	21	15	0	.583	Capital	10	6	0	.625	27	17	0	.614
Capital	10	8	0	.556	23	17	0	.575	Otterbein	8	8	0	.500	15	19	0	.441
John Carroll	9	9	0	.500	21	15	0	.583	John Carroll	7	9	0	.438	24	16	0	.600
Marietta	8	10	0	.444	18	19	0	.486	Ohio Northern	4	12	0	.250	8	24	0	.250
Otterbein	8	10	0	.444	17	21	0	.447	Heidelberg	4	12	0	.250	8	30	0	.211
Wilmington	3	14	0	.176	11	21	0	.344	Marietta	2	14	0	.125	11	26	0	.297
Heidelberg	1	17	0	.056	3	33	0	.083									

2003				1999													
Team	OAC Games			All Games			Team	OAC Games			All Games						
	W	L	T	Pct.	W	L		T	Pct.	W	L	T	Pct.				
Muskingum #*	18	0	0	1.000	42	5	0	.894	Muskingum #*	18	0	0	1.000	39	7	0	.848
Baldwin-Wallace	12	6	0	.667	25	16	0	.610	Mount Union	13	5	0	.722	29	15	0	.659
Capital	11	7	0	.611	27	14	0	.659	Baldwin-Wallace	12	6	0	.667	17	18	0	.486
John Carroll	11	7	0	.611	24	15	0	.615	Marietta	10	8	0	.556	21	19	0	.525
Mount Union	11	7	0	.611	19	17	0	.528	Heidelberg	9	8	0	.529	15	22	0	.405
Ohio Northern	9	9	0	.500	26	13	0	.667	Capital	8	9	0	.471	24	15	0	.615
Otterbein	9	9	0	.500	24	15	0	.615	Ohio Northern	7	11	0	.389	14	21	0	.400
Marietta	5	13	0	.278	18	20	0	.474	Otterbein	6	12	0	.333	9	28	0	.243
Heidelberg	3	15	0	.167	10	26	0	.278	John Carroll	3	15	0	.167	11	28	0	.282
Wilmington	1	17	0	.056	5	30	0	.143	Hiram	3	15	0	.167	7	29	0	.194

2002				1998													
Team	OAC Games			All Games			Team	OAC Games			All Games						
	W	L	T	Pct.	W	L		T	Pct.	W	L	T	Pct.				
Muskingum #*	16	2	0	.889	40	8	0	.833	Muskingum #*	14	4	0	.778	38	14	0	.731
Otterbein	11	7	0	.611	25	13	0	.658	Mount Union #	14	4	0	.778	18	17	0	.514
Capital #	16	2	0	.889	30	10	1	.750	Capital	11	7	0	.611	19	10	0	.655
Mount Union	10	8	0	.556	23	15	0	.605	Ohio Northern	11	7	0	.611	17	16	0	.515
Ohio Northern	9	9	0	.500	21	17	0	.553	Heidelberg	10	8	0	.556	21	15	0	.583
Marietta	9	9	0	.500	18	15	0	.545	John Carroll	9	9	0	.500	18	16	0	.529
Baldwin-Wallace	8	10	0	.444	22	15	0	.595	Marietta	9	9	0	.500	15	22	0	.405
John Carroll	7	11	0	.389	18	20	0	.484	Baldwin-Wallace	8	10	0	.444	19	17	0	.528
Wilmington	4	14	0	.222	12	23	0	.343	Otterbein	3	15	0	.167	10	25	0	.286
Heidelberg	0	18	0	.000	2	30	0	.063	Hiram	1	17	0	.056	4	30	0	.118

ALL-TIME OAC STANDINGS

Notes: Softball became an OAC-sponsored sport in 1985; Standings are according to OAC Tournament finish
 *Denotes OAC Tournament top-seed; # Denotes OAC Regular-season champion (began in 1998)
 Ties are disregarded in figuring winning percentage

1997																	
	OAC Games				All Games				1993								
Team	W	L	T	Pct.	W	L	T	Pct.	Team	W	L	T	Pct.				
Capital	14	4	0	.778	26	12	0	.684	Muskingum *	13	3	0	.813	21	9	0	.700
Muskingum *	15	3	0	.833	26	17	0	.605	Ohio Northern	12	3	0	.800	19	13	0	.594
Heidelberg	10	8	0	.556	23	17	0	.575	Baldwin-Wallace	11	4	0	.733	17	15	0	.531
Ohio Northern	13	5	0	.722	19	18	0	.514	Mount Union	11	6	0	.647	14	16	0	.467
Marietta	10	8	0	.556	19	13	0	.594	Capital	9	8	0	.529	13	15	0	.464
Mount Union	10	8	0	.556	21	15	0	.583	Marietta	8	10	0	.444	15	16	0	.484
John Carroll	9	9	0	.500	17	18	0	.486	John Carroll	6	12	0	.333	8	24	0	.250
Baldwin-Wallace	6	12	0	.333	14	21	0	.400	Heidelberg	5	11	0	.313	9	19	0	.321
Otterbein	2	16	0	.111	8	27	1	.236	Hiram	4	10	0	.286	6	22	0	.214
Hiram	1	17	0	.056	1	29	0	.033	Otterbein	2	14	0	.125	6	27	0	.182
1996																	
	OAC Games				All Games				1992								
Team	W	L	T	Pct.	W	L	T	Pct.	Team	W	L	T	Pct.				
Marietta *	15	3	0	.833	25	9	0	.735	Muskingum *	16	0	0	1.000	30	10	0	.750
Baldwin-Wallace	12	4	0	.750	22	19	0	.537	Baldwin-Wallace	12	4	0	.750	28	11	0	.718
Ohio Northern	11	7	0	.611	20	14	1	.586	Capital	14	4	0	.778	19	12	0	.613
Muskingum	11	7	0	.611	16	24	0	.400	Ohio Northern	9	7	0	.563	13	10	0	.565
Capital	10	7	1	.588	15	12	1	.554	John Carroll	9	9	0	.500	18	13	0	.581
Mount Union	9	7	0	.563	17	15	0	.531	Mount Union	7	11	0	.389	14	18	0	.438
Heidelberg	9	8	0	.529	23	15	0	.605	Otterbein	6	12	0	.333	9	24	1	.279
John Carroll	4	13	0	.235	11	17	0	.393	Heidelberg	4	12	0	.250	10	20	0	.333
Otterbein	3	14	1	.176	9	26	1	.264	Hiram	4	14	0	.222	5	15	0	.250
Hiram	2	16	0	.111	5	29	0	.147	Marietta	3	11	0	.214	10	18	0	.357
1995																	
	OAC Games				All Games				1991								
Team	W	L	T	Pct.	W	L	T	Pct.	Team	W	L	T	Pct.				
Muskingum	10	5	1	.667	19	16	1	.542	Capital	9	7	0	.563	26	12	1	.679
Baldwin-Wallace	13	5	0	.722	25	17	0	.595	Muskingum *	14	2	0	.875	26	11	0	.703
Mount Union	11	5	0	.688	24	14	0	.632	Mount Union	15	3	0	.833	29	9	0	.763
Marietta *	13	3	0	.813	21	12	2	.629	Ohio Northern	10	8	0	.556	16	16	0	.500
Heidelberg	10	5	0	.667	23	14	1	.618	Baldwin-Wallace	8	8	0	.500	14	13	0	.519
Ohio Northern	10	8	0	.556	18	19	0	.486	Heidelberg	7	11	0	.389	15	15	0	.500
Capital	8	9	0	.471	15	21	0	.417	John Carroll	7	11	0	.389	14	14	0	.500
John Carroll	5	10	1	.333	14	19	1	.426	Hiram	5	11	0	.313	9	19	0	.321
Otterbein	0	16	0	.000	3	28	0	.097	Marietta	6	12	0	.333	11	18	0	.320
Hiram	0	14	0	.000	2	26	0	.071	Otterbein	5	13	0	.278	7	20	0	.259
1994																	
	OAC Games				All Games				1990								
Team	W	L	T	Pct.	W	L	T	Pct.	Team	W	L	T	Pct.				
Ohio Northern	13	5	0	.722	23	11	0	.676	Muskingum	14	3	0	.824	30	11	0	.732
Muskingum	11	5	0	.688	19	20	0	.487	Mount Union *	16	1	0	.941	31	12	0	.721
Baldwin-Wallace	13	4	0	.765	20	14	0	.588	Hiram	10	7	0	.588	17	24	0	.415
Mount Union *	15	3	0	.833	23	11	0	.676	Baldwin-Wallace	12	6	0	.667	20	16	0	.556
Capital	11	5	0	.688	16	13	0	.552	Ohio Northern	10	8	0	.556	13	16	0	.448
John Carroll	9	8	0	.529	14	18	0	.438	Capital	9	7	0	.563	19	12	0	.613
Marietta	6	12	0	.333	15	21	0	.417	Marietta	6	11	0	.353	16	14	0	.533
Heidelberg	5	13	0	.278	11	24	0	.314	Heidelberg	5	12	0	.294	14	17	0	.452
Otterbein	4	14	0	.222	7	25	0	.219	John Carroll	3	13	0	.188	3	17	0	.150
Hiram	0	18	0	.000	0	32	0	.000	Otterbein	0	17	0	.000	8	29	0	.216

ALL-TIME OAC STANDINGS

Notes: Softball became an OAC-sponsored sport in 1985; Standings are according to OAC Tournament finish

*Denotes OAC Tournament top-seed; # Denotes OAC Regular-season champion (began in 1998)

Ties are disregarded in figuring winning percentage

1989					1985												
Team	OAC Games				All Games				Team	OAC Games				All Games			
	W	L	T	Pct.	W	L	T	Pct.		W	L	T	Pct.	W	L	T	Pct.
Muskingum	9	5	0	.643	26	13	0	.667	Ohio Northern *	7	1	0	.875	19	7	0	.731
Mount Union	10	5	0	.667	20	13	0	.606	Marietta	4	4	0	.500	10	18	0	.357
Baldwin-Wallace	7	5	0	.583	14	14	0	.500	Mount Union	7	1	0	.875	15	7	0	.682
Ohio Northern *	8	4	0	.667	11	11	0	.500	Wittenberg	4	4	0	.500	13	16	0	.448
Heidelberg	6	5	0	.545	14	7	0	.667	Muskingum	6	2	0	.750	19	15	0	.559
Marietta	8	7	0	.533	17	13	0	.567	Capital	5	3	0	.625	14	10	0	.583
Capital	4	8	0	.333	8	18	0	.308	Otterbein	2	6	0	.250	11	14	0	.440
Otterbein	3	9	0	.250	10	18	0	.357	Baldwin-Wallace	1	7	0	.125	7	23	0	.233
Wittenberg	2	9	0	.182	7	16	0	.304	Heidelberg	0	8	0	.000	0	24	0	.000

1988								
Team	OAC Games				All Games			
	W	L	T	Pct.	W	L	T	Pct.
Muskingum *	14	2	0	.875	37	9	0	.804
Mount Union	10	6	0	.625	22	13	0	.629
Ohio Northern	12	4	0	.750	19	11	0	.633
Baldwin-Wallace	9	7	0	.563	20	14	0	.588
Capital	8	8	0	.500	11	17	0	.393
Marietta	6	10	0	.375	11	13	0	.458
Otterbein	6	10	0	.375	12	16	0	.429
Heidelberg	5	11	0	.313	20	14	0	.588
Wittenberg	3	13	0	.188	7	19	0	.269

1987								
Team	OAC Games				All Games			
	W	L	T	Pct.	W	L	T	Pct.
Ohio Northern *	13	1	0	.929	24	8	0	.750
Muskingum	10	4	0	.714	24	11	0	.686
Baldwin-Wallace	11	5	0	.688	17	10	0	.630
Capital	8	6	0	.571	15	11	0	.577
Otterbein	6	6	0	.500	11	9	0	.550
Heidelberg	7	9	0	.438	20	18	0	.526
Mount Union	4	10	0	.286	9	11	0	.450
Marietta	4	10	0	.286	9	13	0	.409
Wittenberg	1	13	0	.071	2	16	0	.125

1986								
Team	OAC Games				All Games			
	W	L	T	Pct.	W	L	T	Pct.
Muskingum	11	5	0	.688	30	11	0	.732
Mount Union	14	2	0	.875	20	10	0	.667
Ohio Northern *	16	0	0	1.000	29	4	0	.879
Capital	8	7	0	.533	17	12	0	.586
Heidelberg	5	9	1	.367	7	13	1	.357
Wittenberg	5	9	0	.357	5	15	0	.250
Marietta	5	9	0	.357	7	15	0	.318
Baldwin-Wallace	2	11	1	.179	4	20	1	.180
Otterbein	0	14	0	.000	7	22	1	.250